

Snið 22-22, 1:10

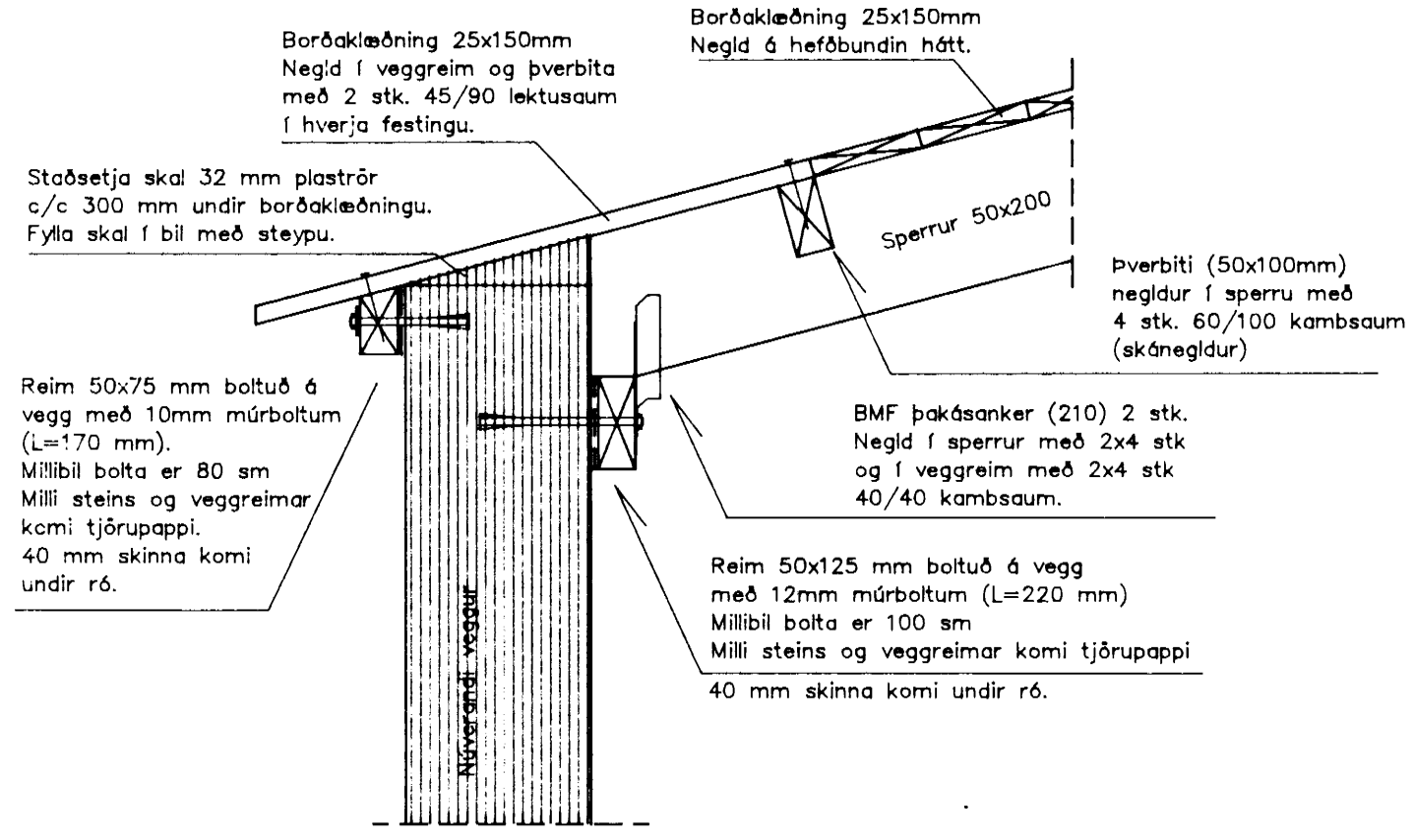

Sérm. 5, 1:10

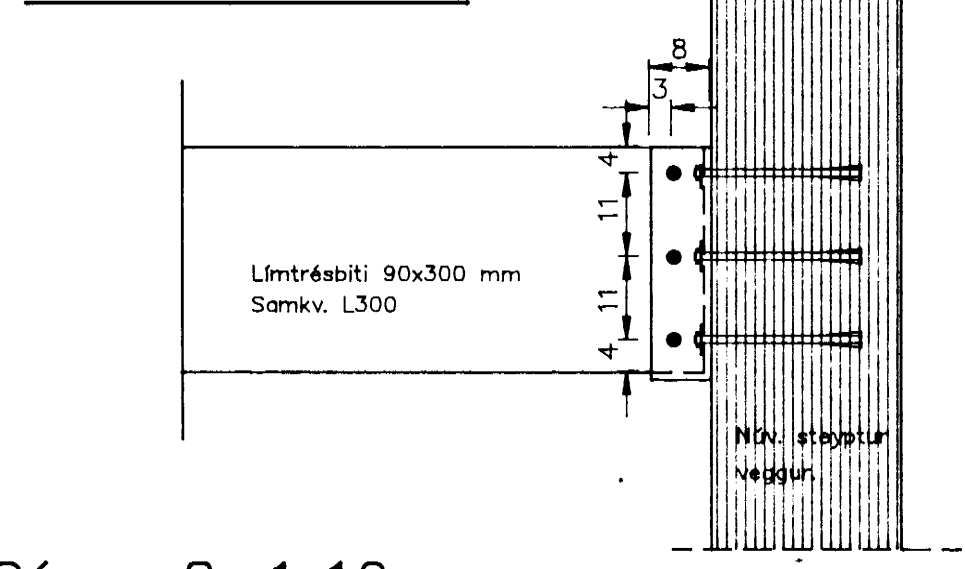

Sérm. 8, 1:10

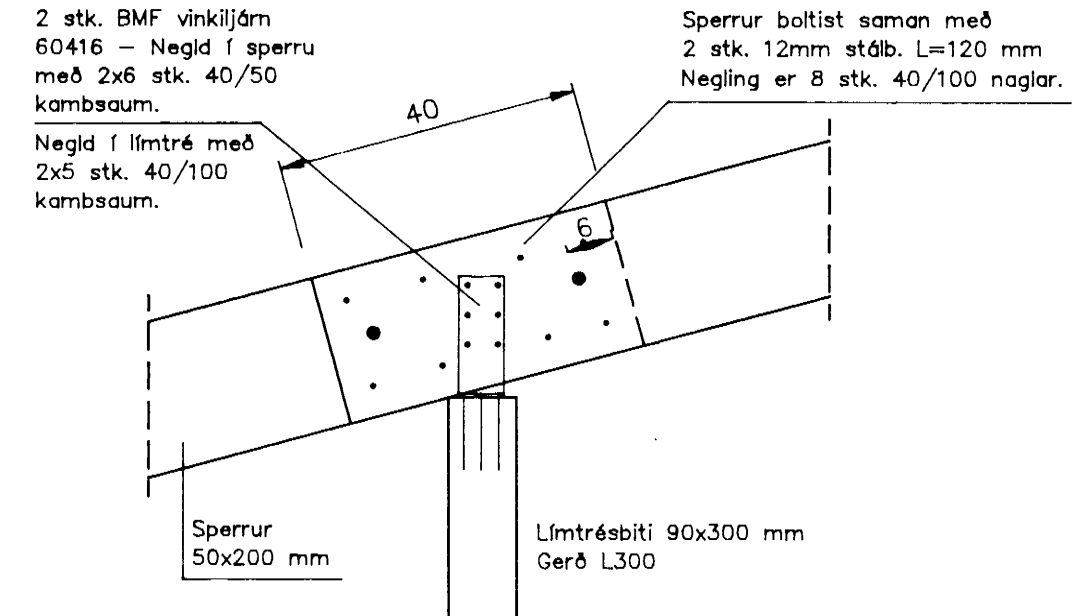

Sérm. 7, 1:10

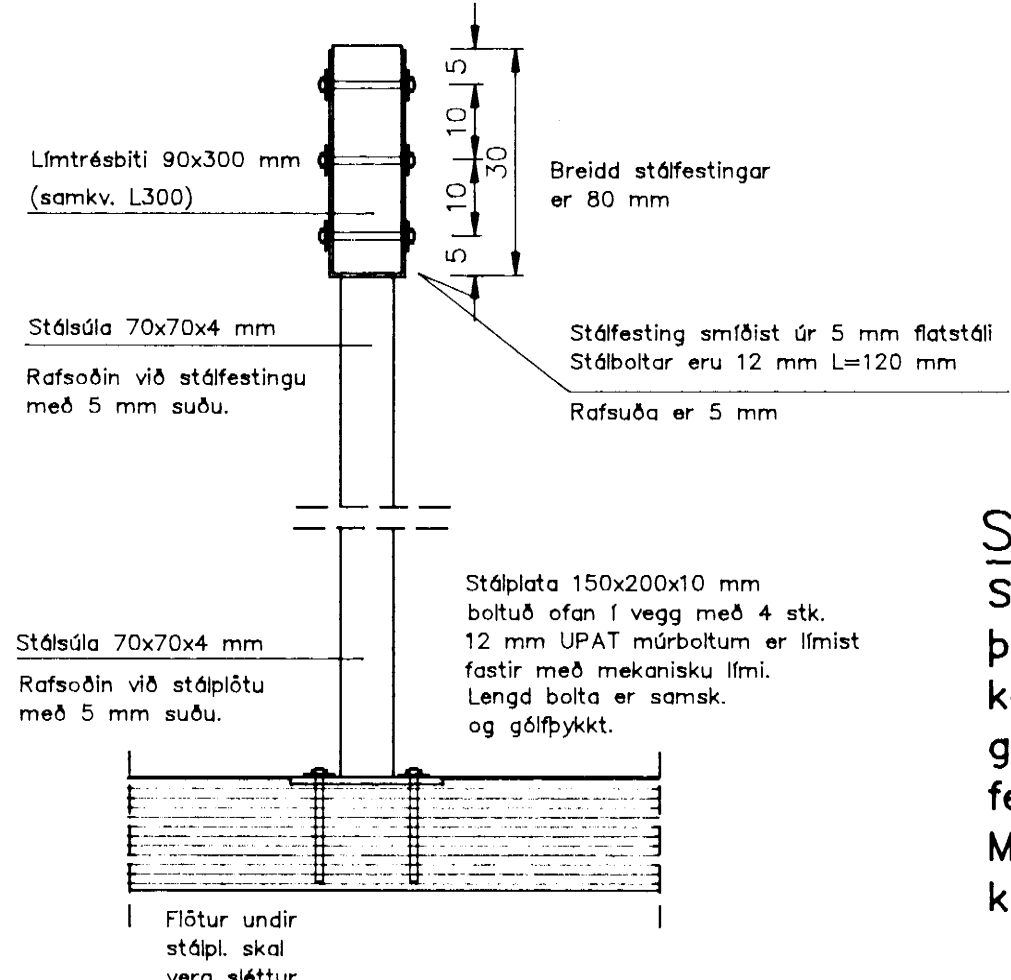

Snið 10-10, 1:10

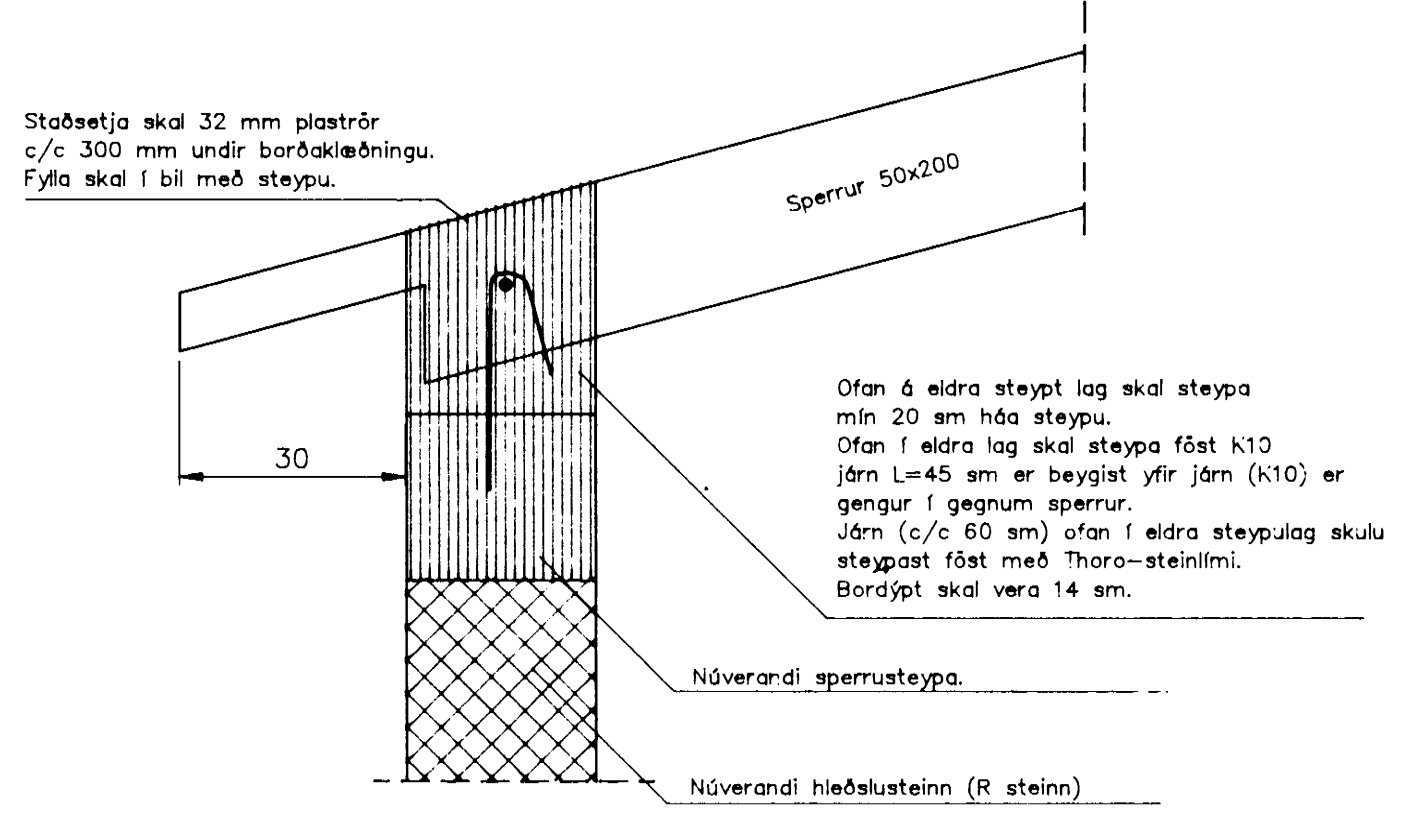

Sérm. 11, 1:10

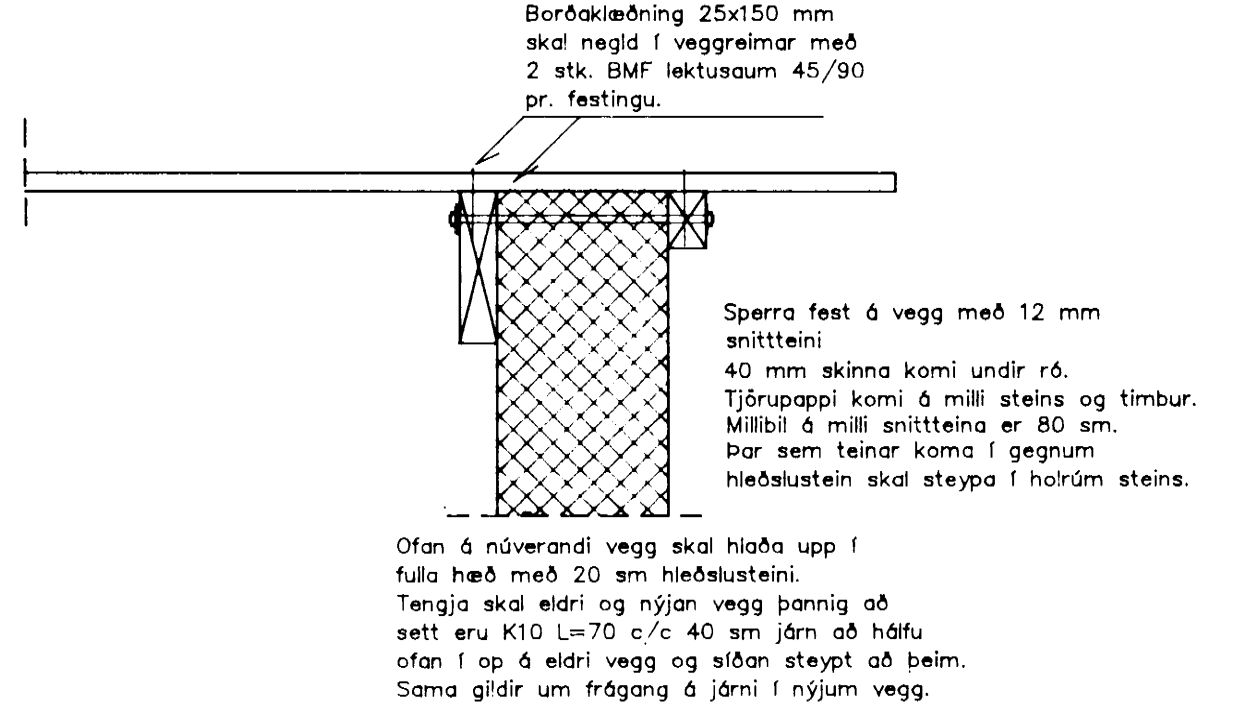

Sérm. 6, 1:10

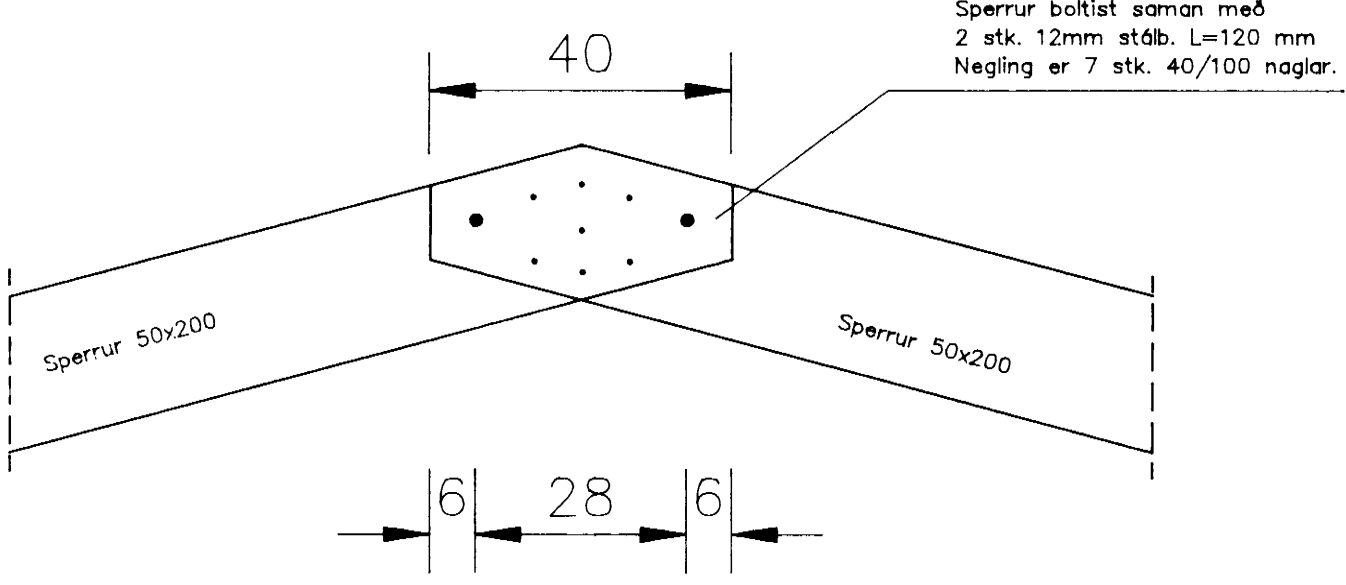

Sérm. 12, 1:10

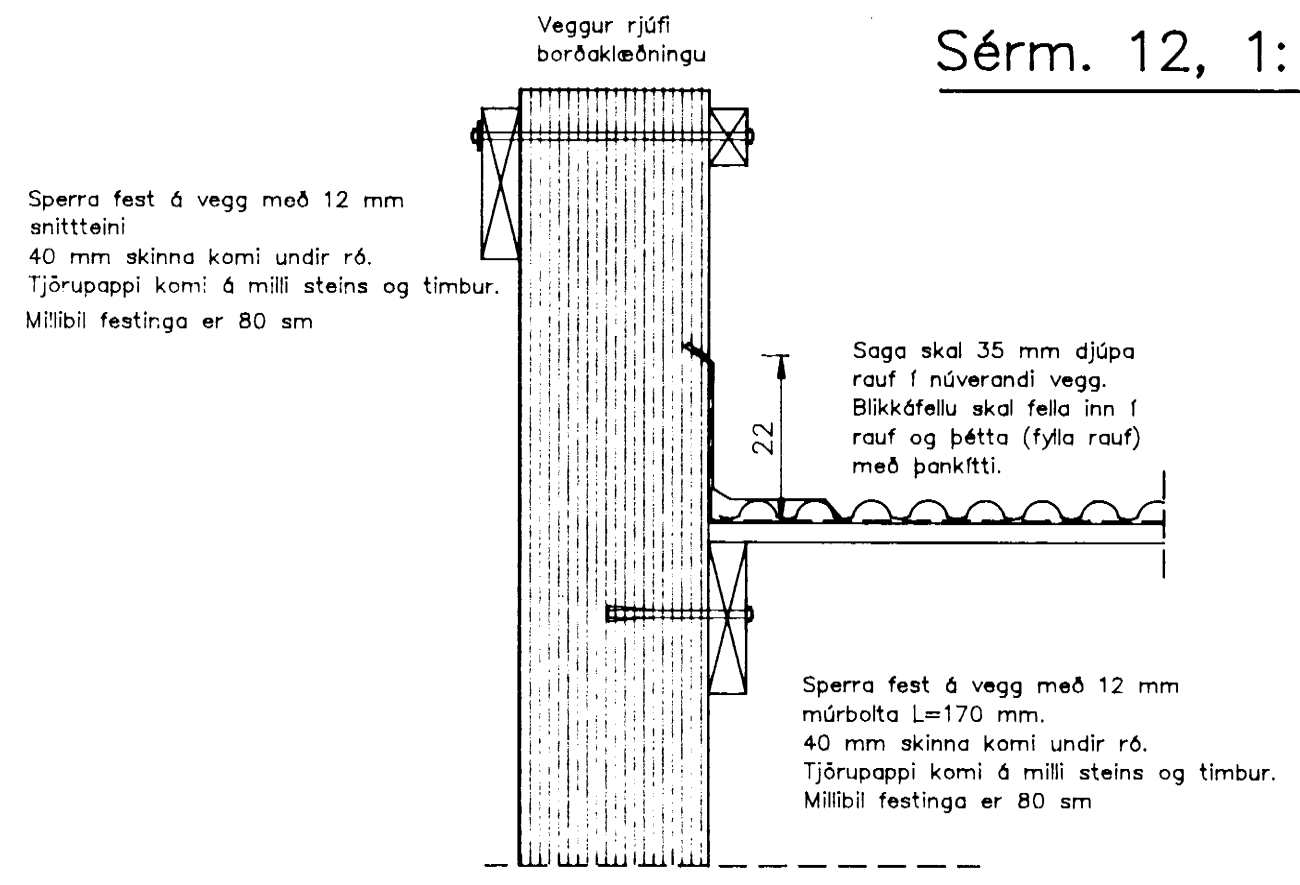

Sérm. 9, 1:10

Sérm. 7 gildir fyrir þessa sérm. þ.e stáls. kemur upp að vegg og gangi niður að gólfi og festist þar á stápl. Milli steins og stáls. komi 25 mm steinnull.

ATH..... Sjá almennar skýringar á teikningu nr. 1700 Grunnmynd þakviða - sjá teikn. nr. 1701

H.S.A. TEIKNISTOFA

SKIPAGÖTU 18 - 600 AKUREYRI - Sími 96-25777

VERKHEITI

Hafnarbraut 2B, Dalvík.

HEITI TEIKNINGAR		VERK NR 94-212	
Sérm. og snið í þak (norðurhús).		TEIKNING NR 1704	
HANNAÐ	HÁ	TEIKNAD	HÁ
BREYTT		YFIRFARID	1
DAGS		Nóv. '94	
KVARÐI		1:10	