S

Ibúðarhús þórarinns Kristjánssonar
og Jónatans Kristinssonar Dalvík

Mál - 1:100
Stærð ca 111 m²
Dalvík 13/10 "56
Ingólfur Jónsson

Þamþ. áfundi
Byggingarnefndar
Dalvíkur þann 18.5
1957

Sveitarstjórinn
V. Óskarsson
Dalvík
18.5 - 1957

Ath.

Frárennsli úr
eldhúsi árishæð
Skal taka í 2" röri
sem steypist
upp í gegn um
útveggi.
Merkt x á
grunnmynd

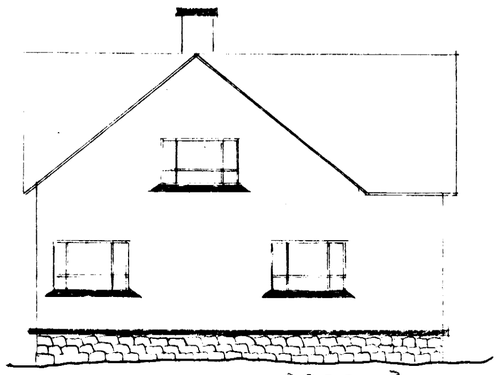

39.20 m²
Austur

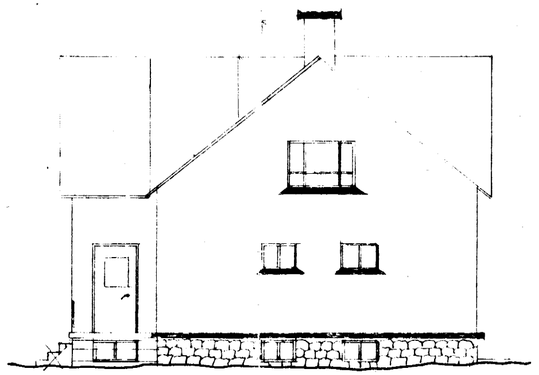

Vestur

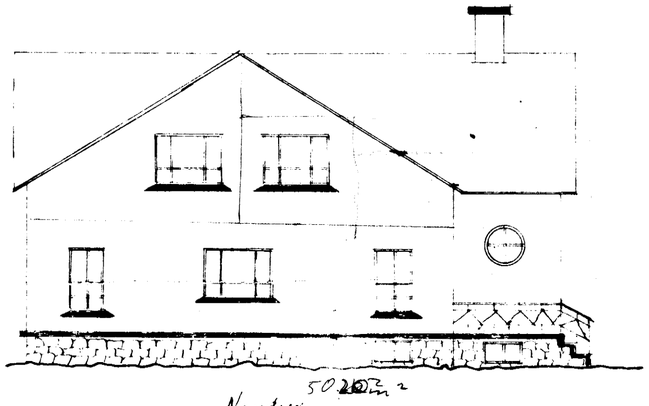

50.20 m²
Norður

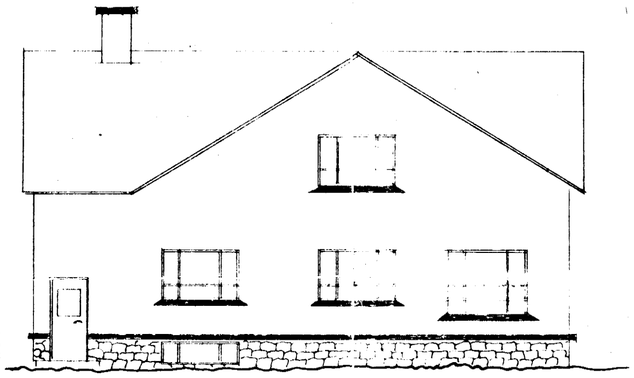

Suður

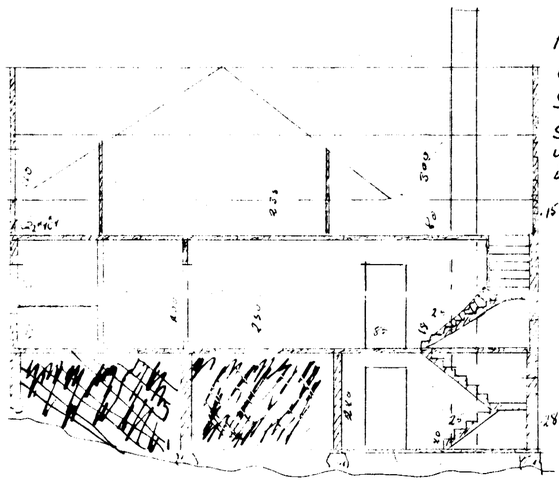

Skurður a-a

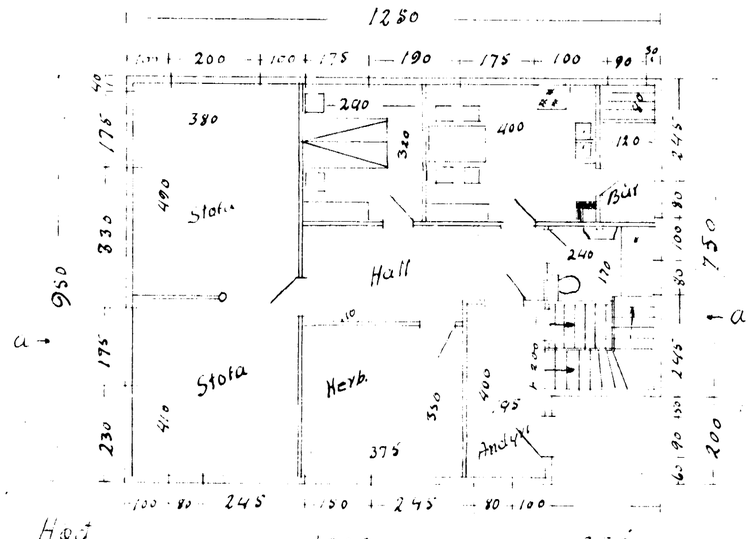

Hæð

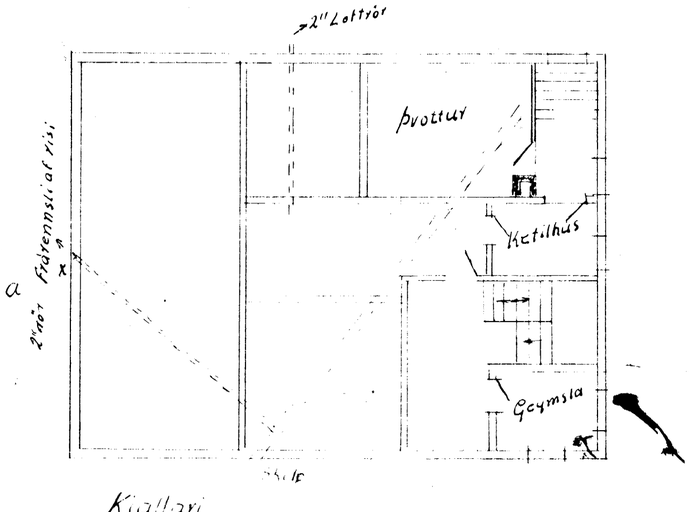

Kjallari

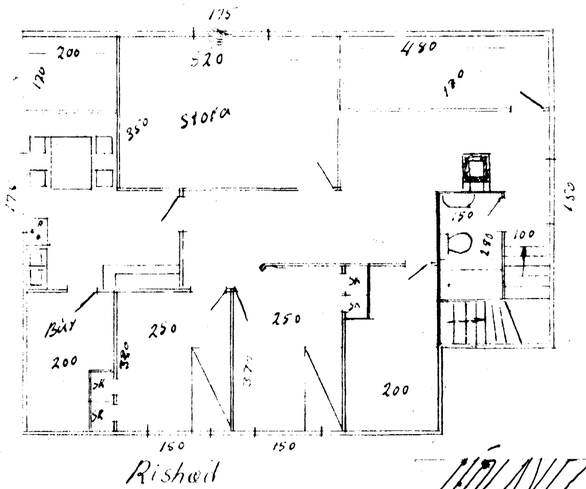

Rishæð

HÓLAVEGUR 11.