

Suður

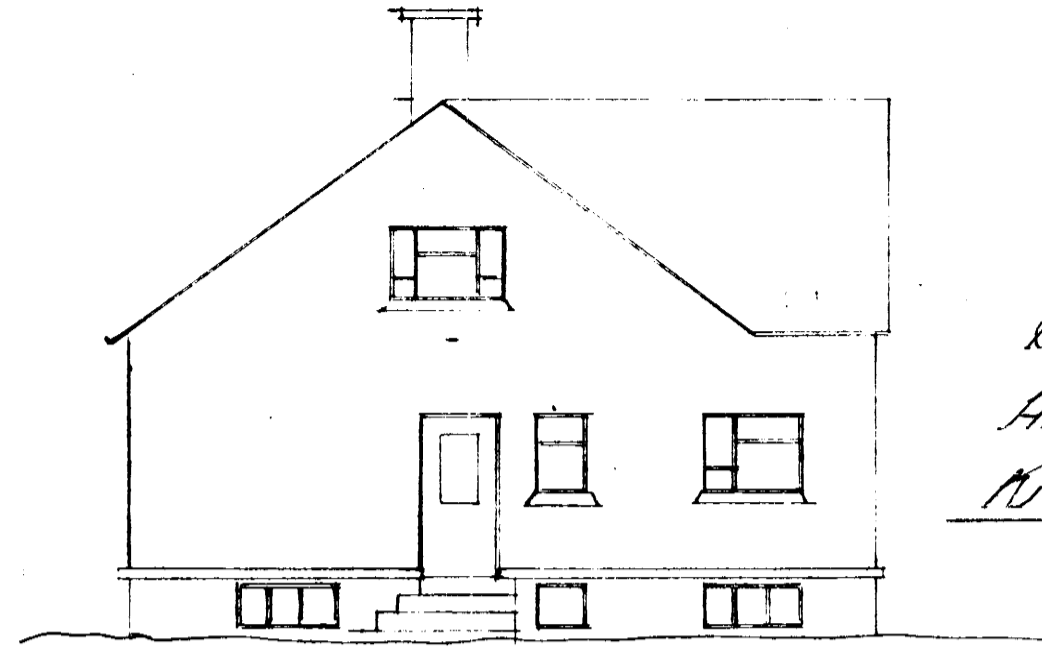

Austur

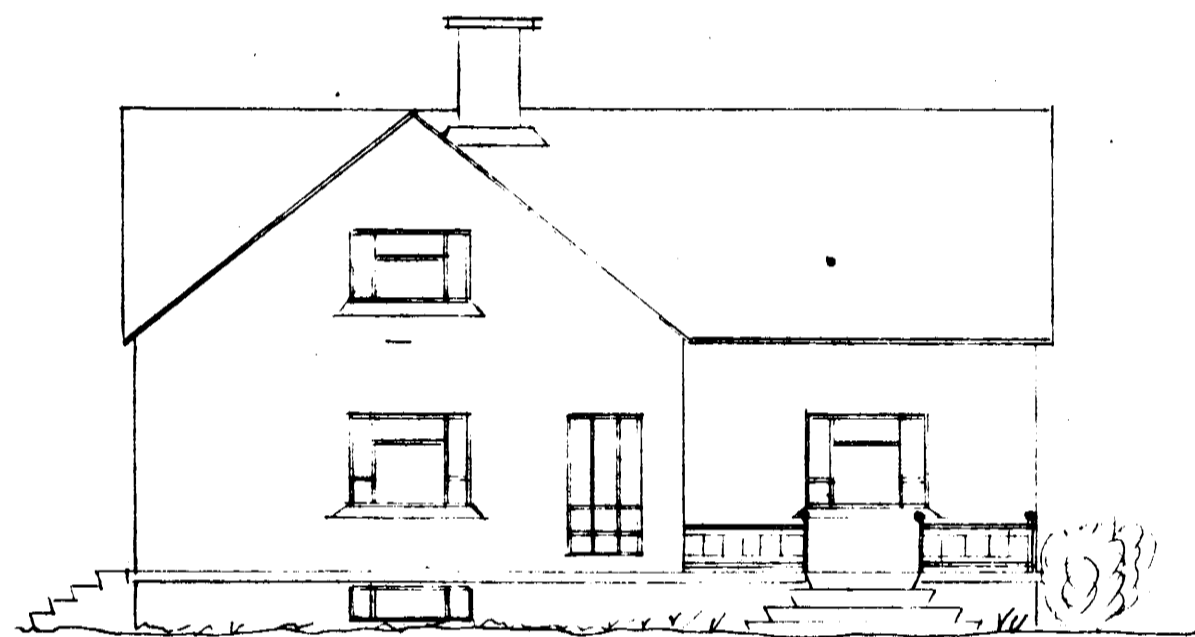

Nordur

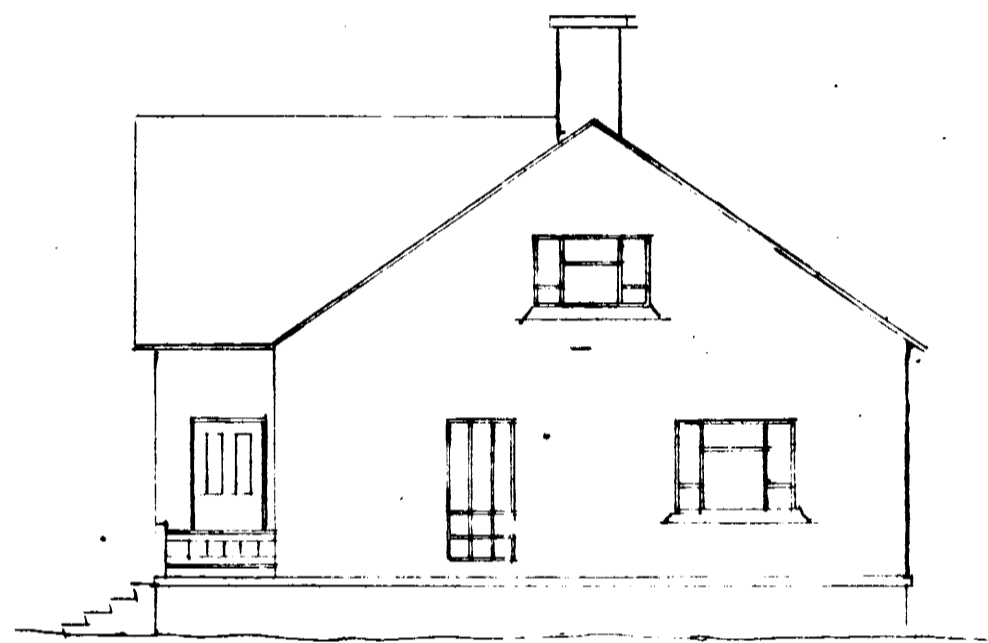

Vestur

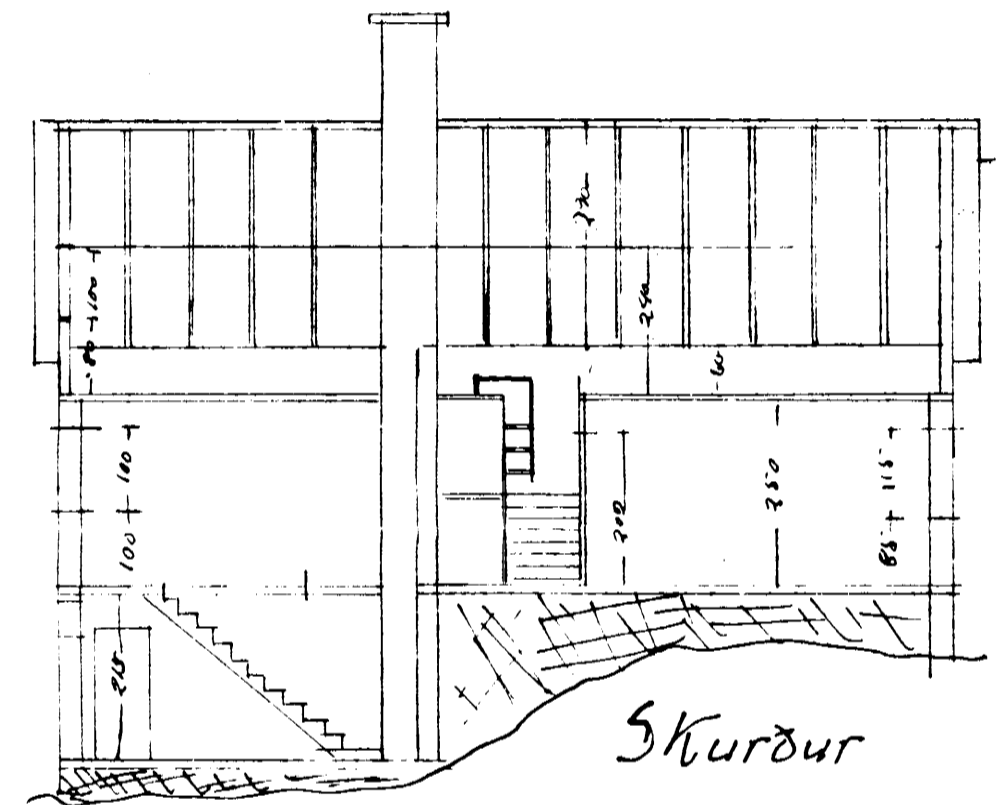

Skurður

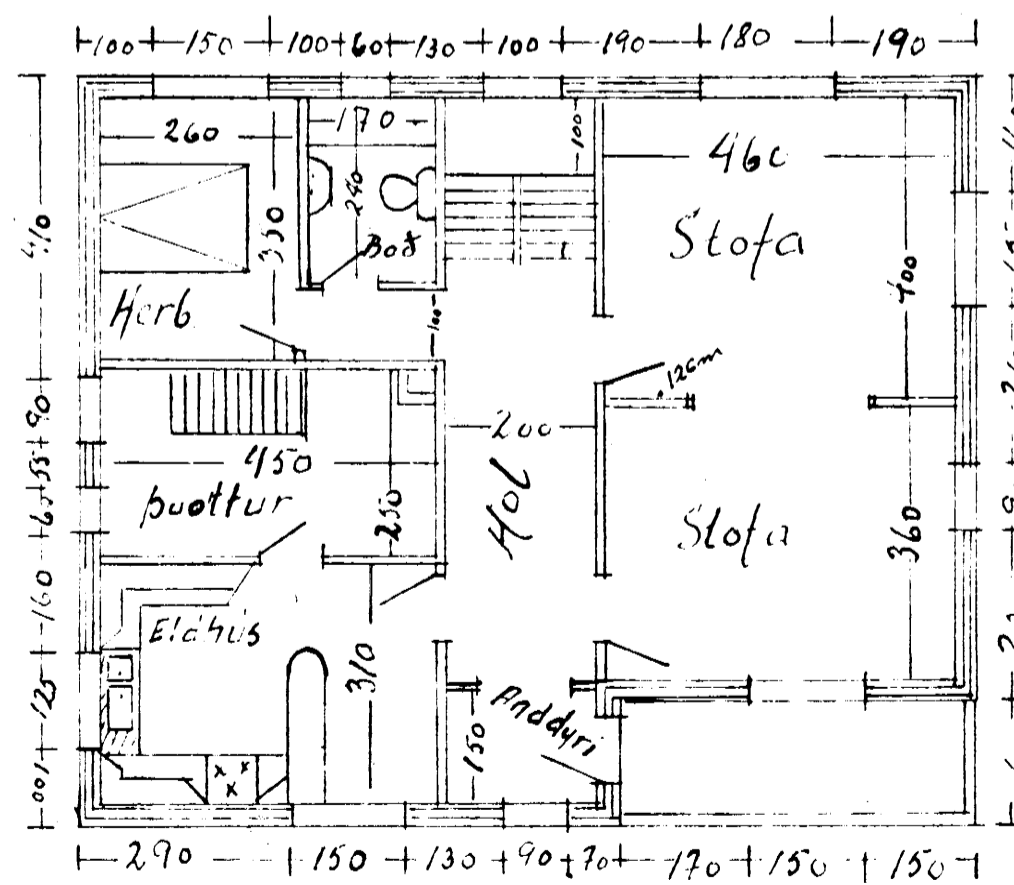

Hæð

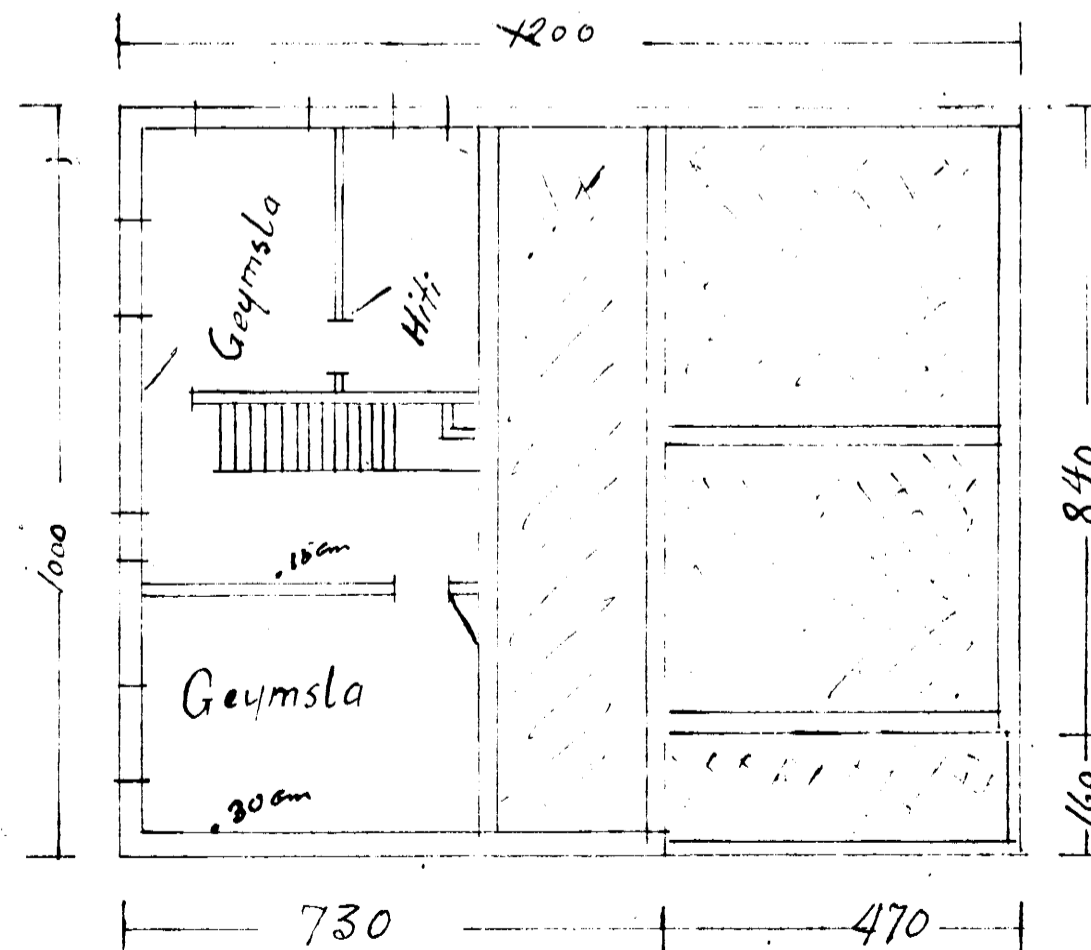

Grunnur

Pis 51.6m² 230.6m³
 Hæð 112.5m² 303.8m³
 Kv. 50.0m² 117.5m³
652m³

S

Þaupykkt á fundi
 byggingarnefndar Dalvíkur
 þann 24 sept. 1956



Nº 8 - 1956

Ath
 Framstig istiga upp á kishæð
 ex 25cm. uppstig 19cm
 7 stig í kjallara ex framstig
 og uppstig 20cm.

HÖLAVEGUR 7

Þbúðarhúsi. Mál=1:100 Stöð 112m²
 Julius Kristjánsson
 Dalvík
 Dalvík 4/9 '56
 Ingólfur Jónsson

120
 8
 112