

10.11.1999
 Dalvíkurbyggð

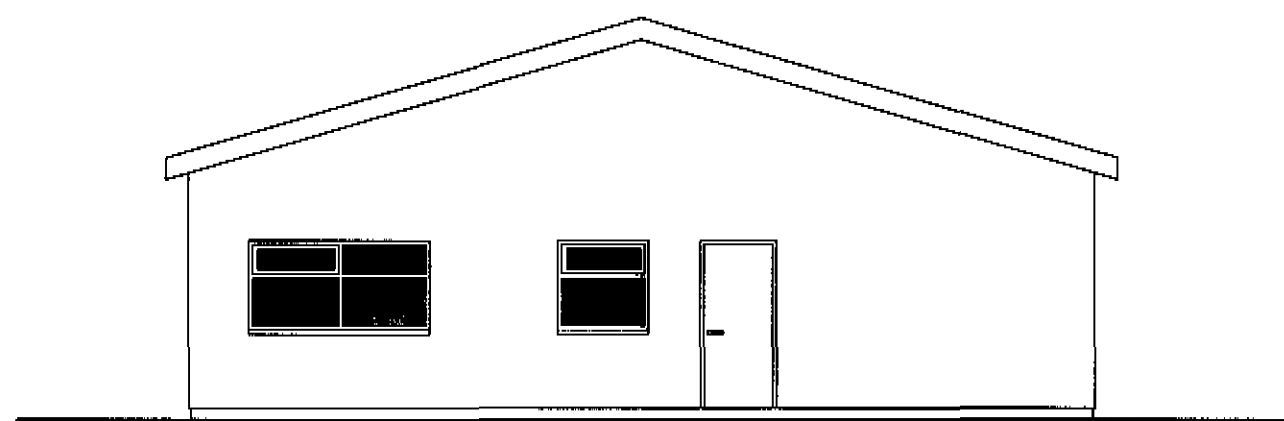

Vesturhlið

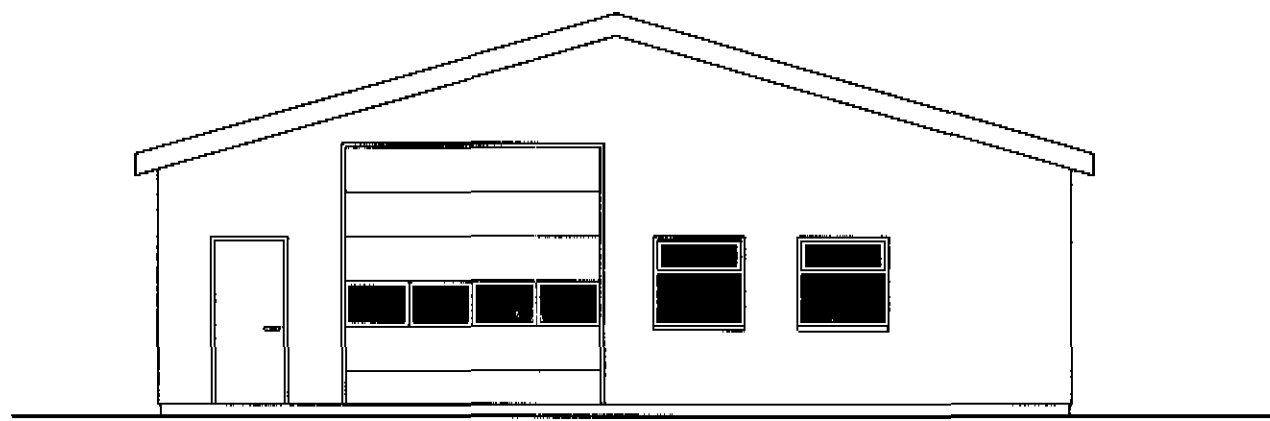

Austurhlið

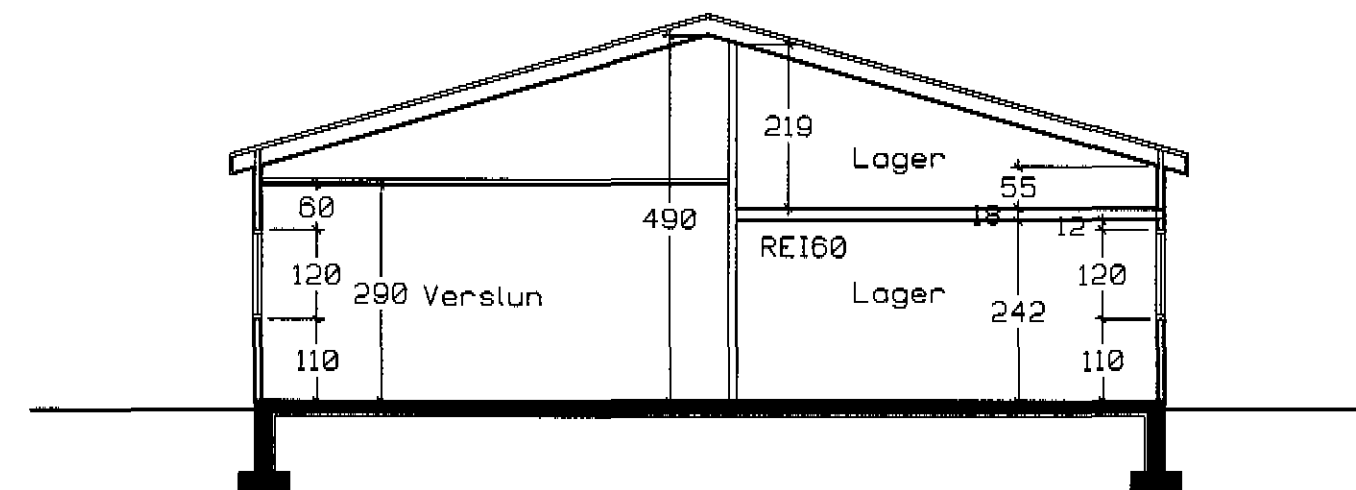

Snið A-A

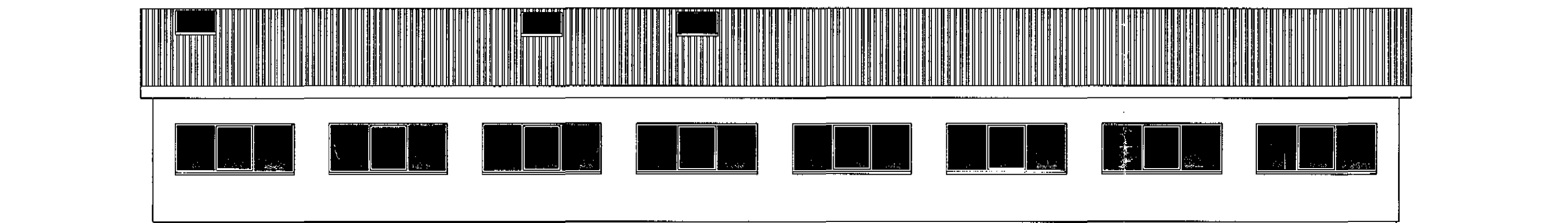

Norðurhlið

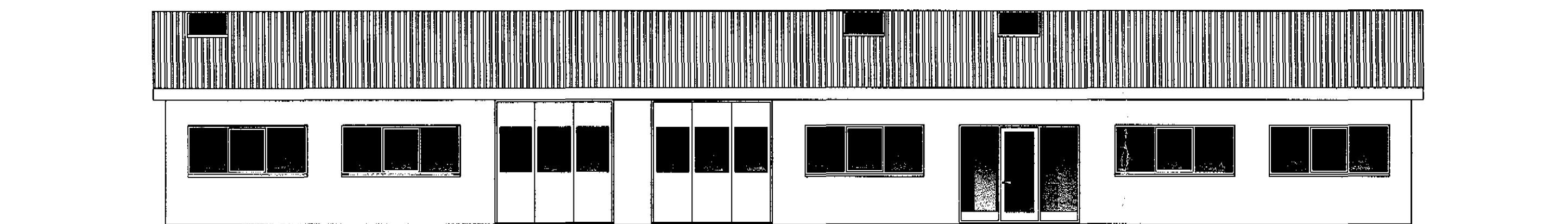

Nýr inngangur

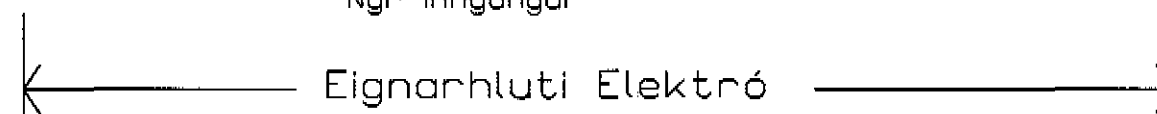

Suðurhlið

ELEKTRÓ GRUNDARGÖTU 11

DALVÍK

EFNI: ÚTLIT OG SNID.

KVARDI: 1:100

DAGS: 05.11.1999

ÁGÚST HAFSTEINSSON ARKITEKT FAI

BLAD: 102

SÍMI: 462 6099, 891 7970