

Fjósgólf yfir haughúsi

Mkv. 1:50

Ef þetta mál reynist óákvæmt
komi mismunur á biðpláss merkt *

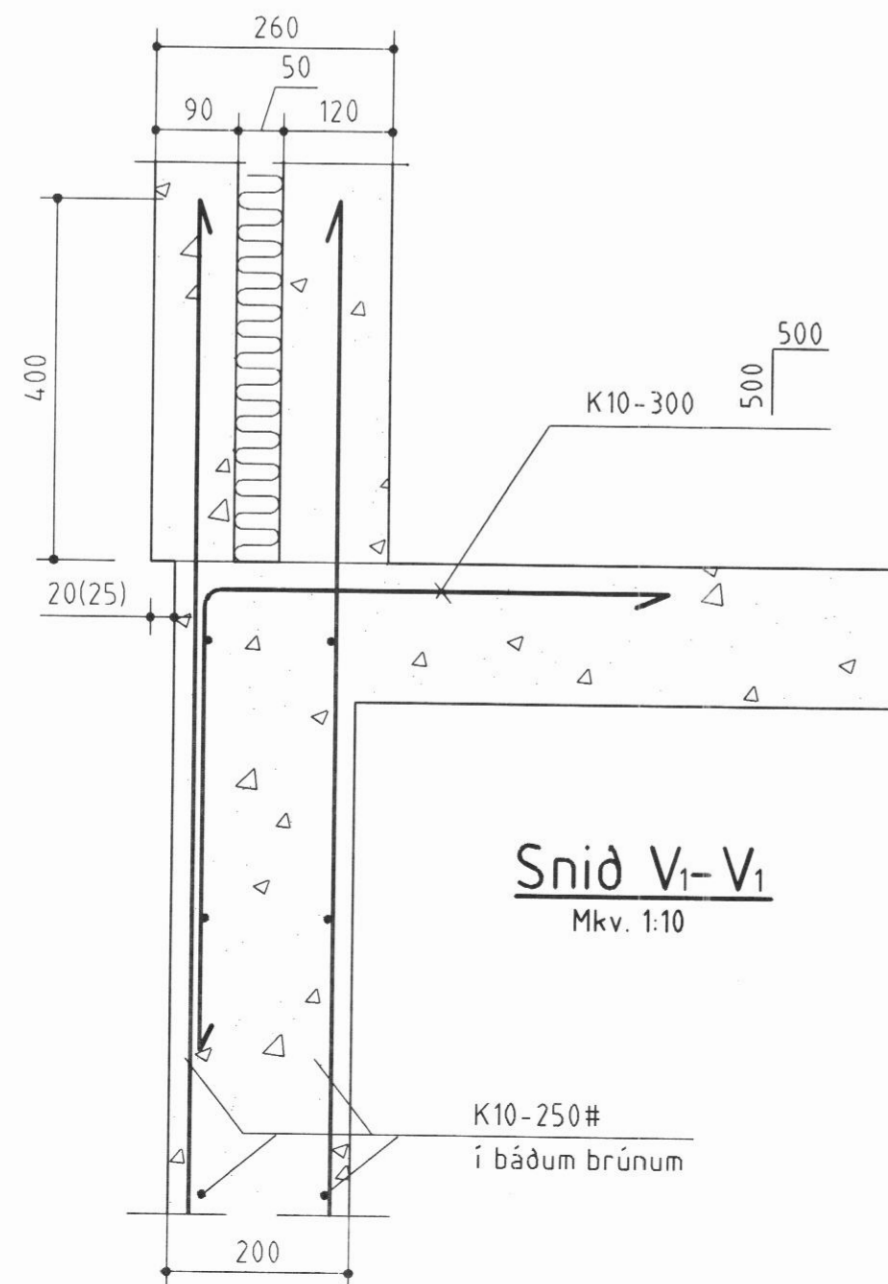

Snið V1-V1

Mkv. 1:10

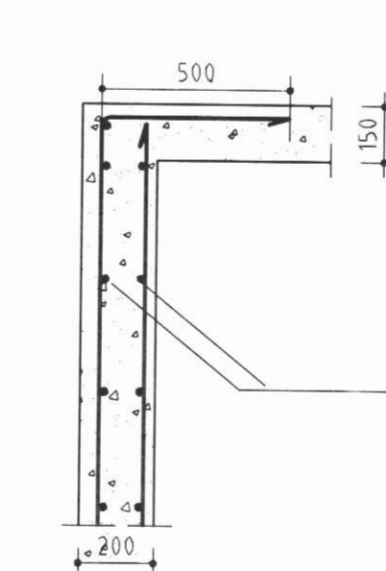

Snið V2-V2

Mkv. 1:20

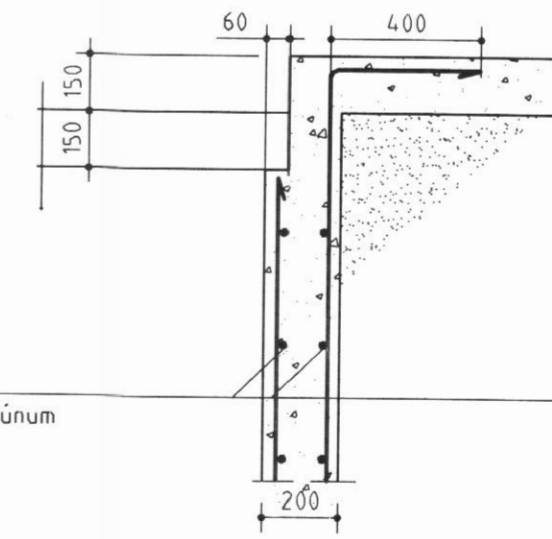

Snið V3-V3

Mkv. 1:20

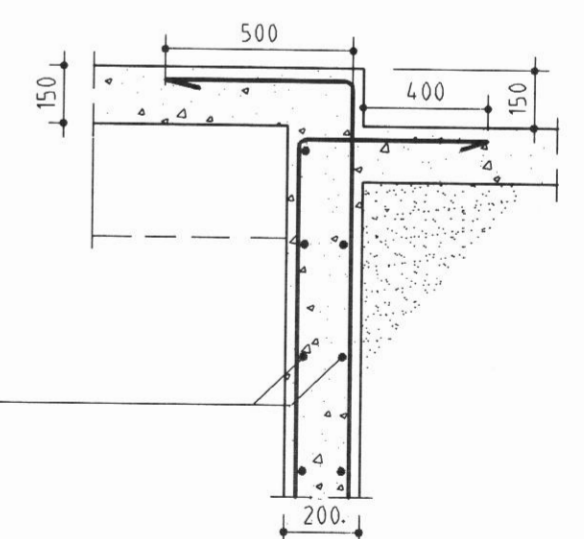

Snið V4-V4

Mkv. 1:20

BYGGINGAÞJÓNUSTA BÆNDASAMTAKA ÍSLANDS	Verk nr: 0568-10
BÆNDAHÖLLINNI, HAGATORGI, REYKJAVÍK sími: 5630300	Blað nr: 4 af:
Melar, Svarfáadalshreppi, Eyjafirði	Mkv: 1:10 1:20 1:50
Endurbýgging fjóss og viðbygging	Dags: 23/06/1998
Fjósgólf yfir haughúsi, grunnm. og snið	Breytt:
	Hannað: S.S. Teiknað: L.Á.

Sig. Sigurðsson