

Laski 8x100x400  
Rafsóðinn allan hringinn  
með 5 mm kverksuðu.

Topplata 8x130x260  
Bitar sóðir við plötu  
með 4 mm kverksuðu allan  
hringinn.

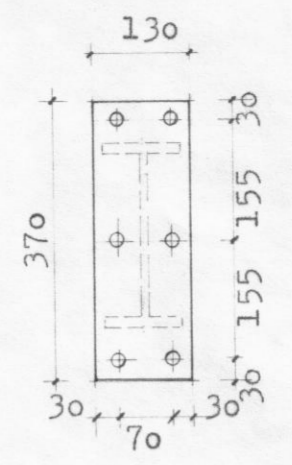
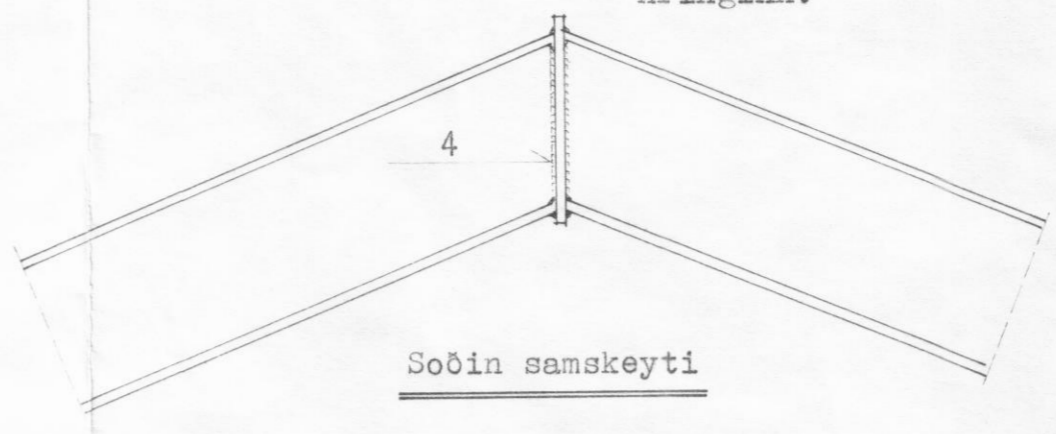
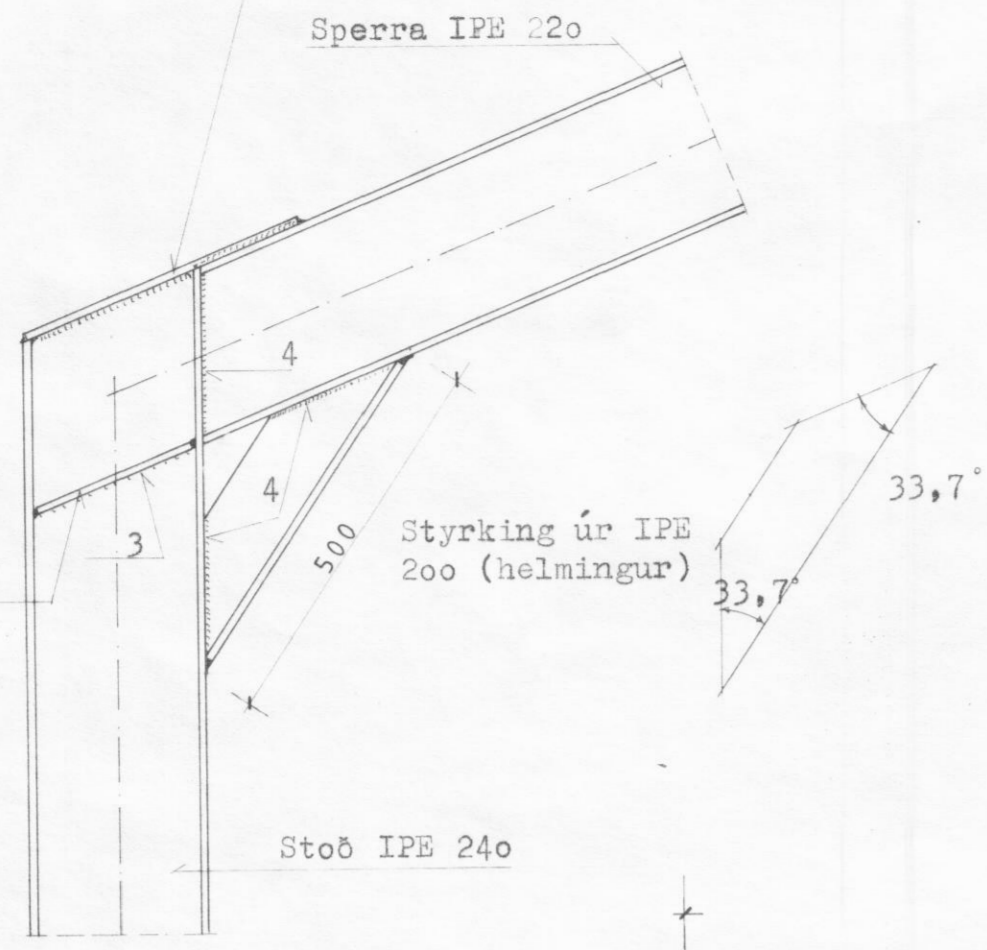

2 stk topplötur 8x130x370  
6 stk 16 mm stálboltar 8.8

DEILI G-G 1:10

Boltuð samskeyti

Styrking:  
PL 8x60x235  
báðu megin

Langbönd í þaki 50/175  
Nema í lengra endabili 50/200

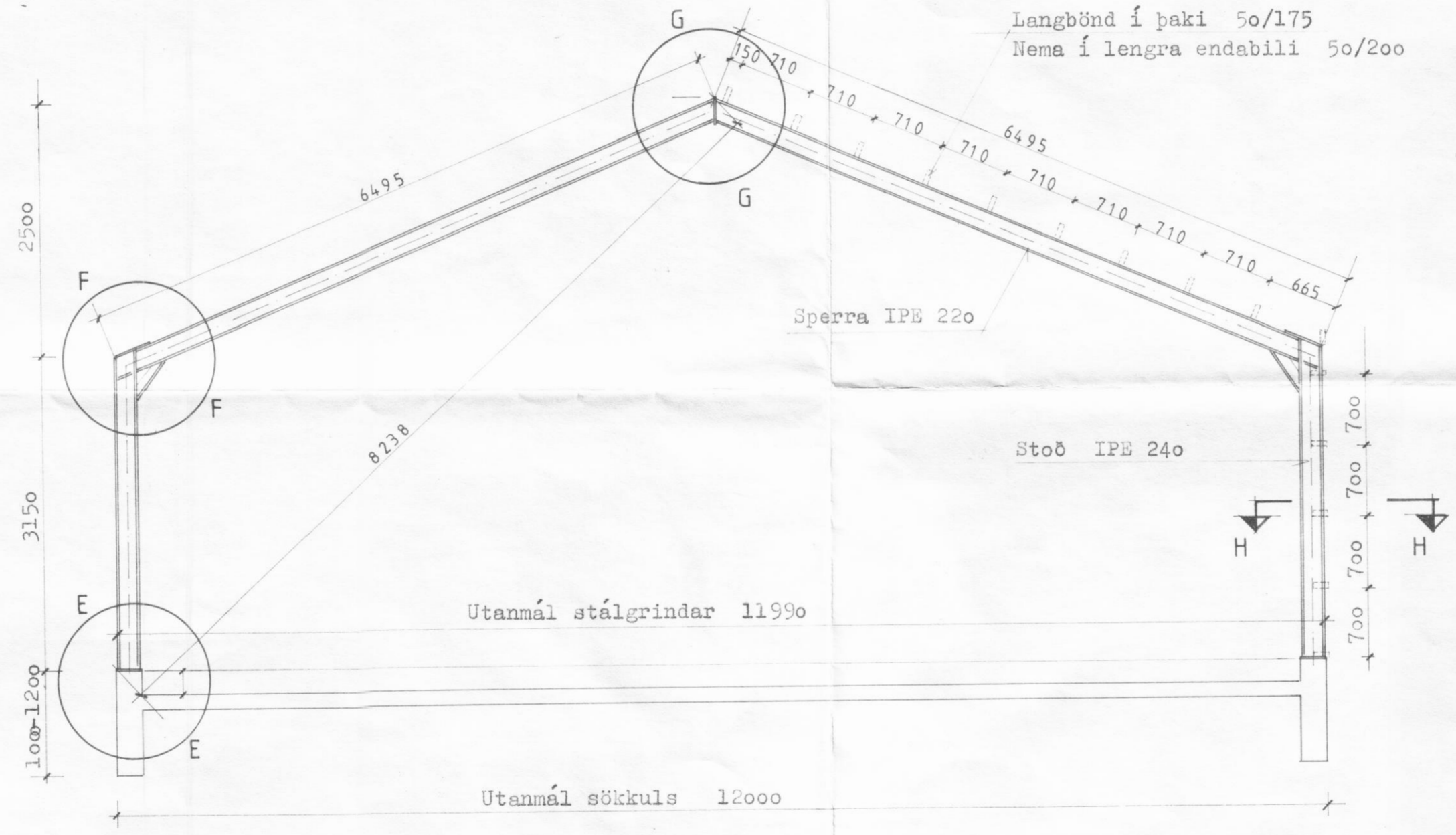

JÄRNASKRÁ

HEITI og GERÐ	FJÖLDI	STÆRD OG LÖGUN
SPERRA IPE 220	12	22,6° 6320
STOD IPE 240	12	22,6° 3249
STYRKING IPE 220 (helmingur)	10	33,7° 500
GAFLLSTODIR IPE 180	4	4550

DEILI F-F 1:10

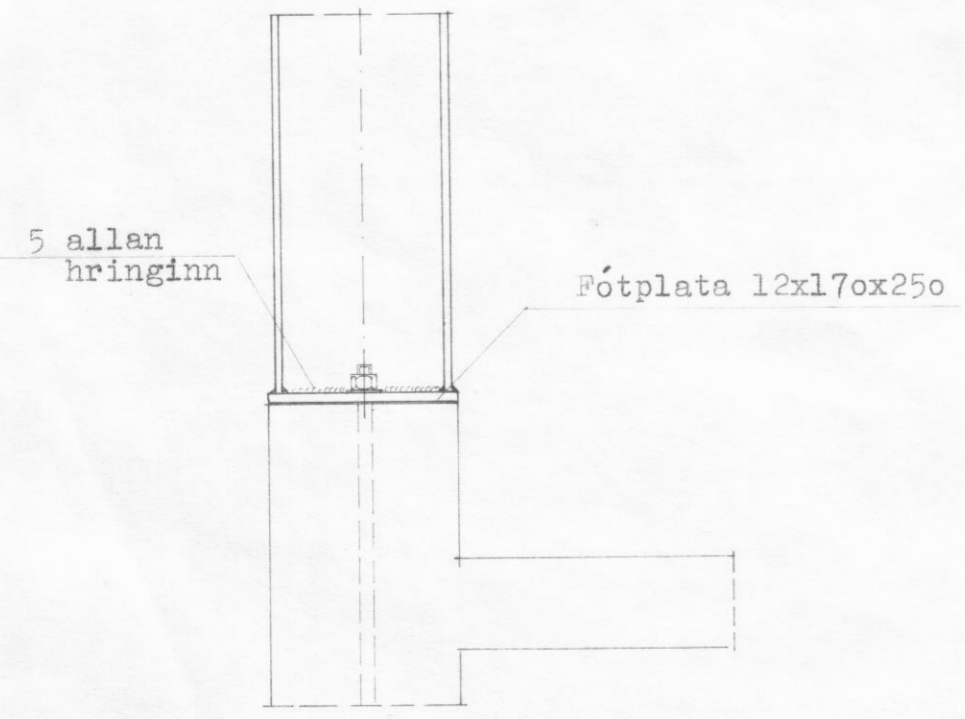

DEILI E-E 1:10

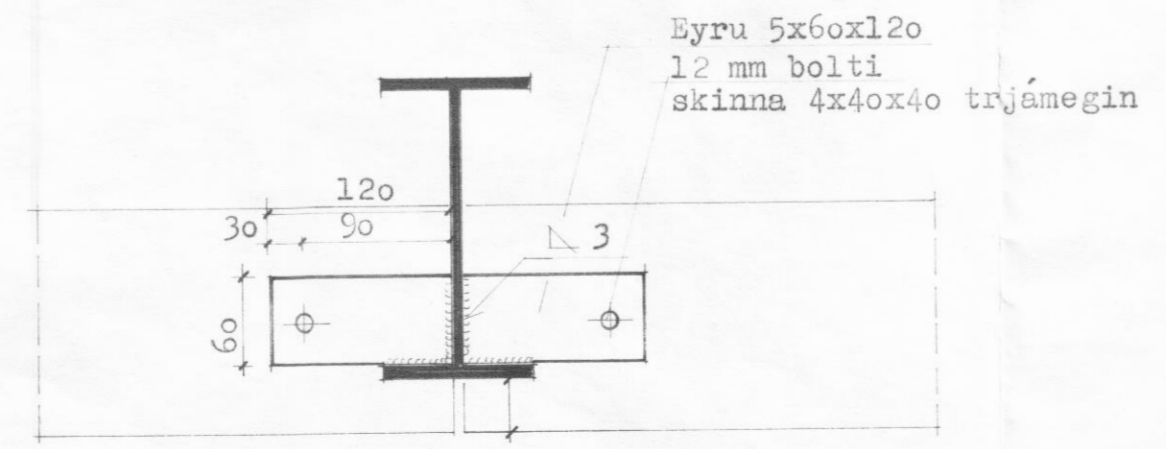

SNID H-H 1:5

BL BYGGINGASTOFNUN LANDBÚNADARINS  
LAUGAVEGI 120, REYKJAVÍK, Sími 25444

Melar, Svarfæðardalshr., Ey.  
Stálgrind.

*Þig. Sigvaldsson*

TEIKN NR. 60-5611  
BLAD NR. B 2  
MÆLIKVARDI 1:50, 20, 10  
DAGSETNING 18.01.1990  
HANNAD GG