

*Samþ. í byggingarskýrslu*  
**30-3-82** BYGGINGARFULLTRÚI  
 EYJAFJARDARSVÆDIS - VESTURSVÆÐI  
*Jóhann Guðmundsson*

Setja skal fast net 50/120-1,8  
 eða 1x1" 15-13G í loftræstiop

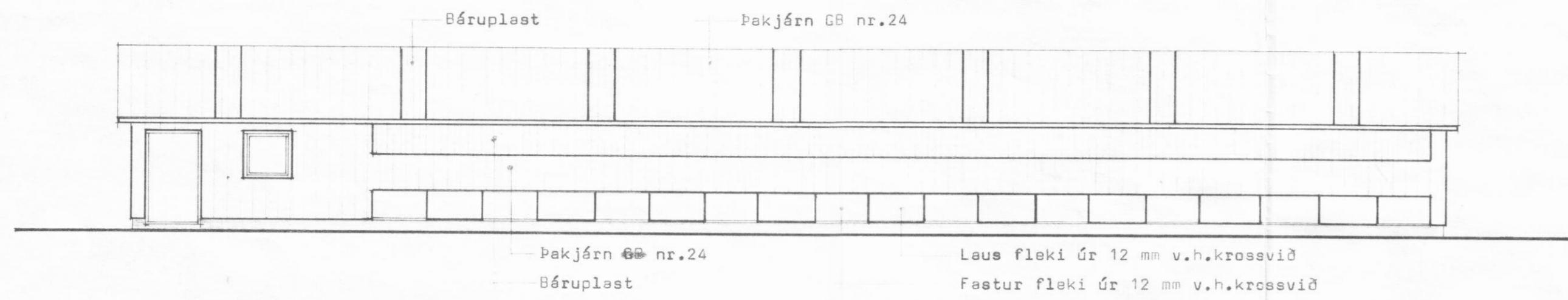

AUSTURHLIÐ

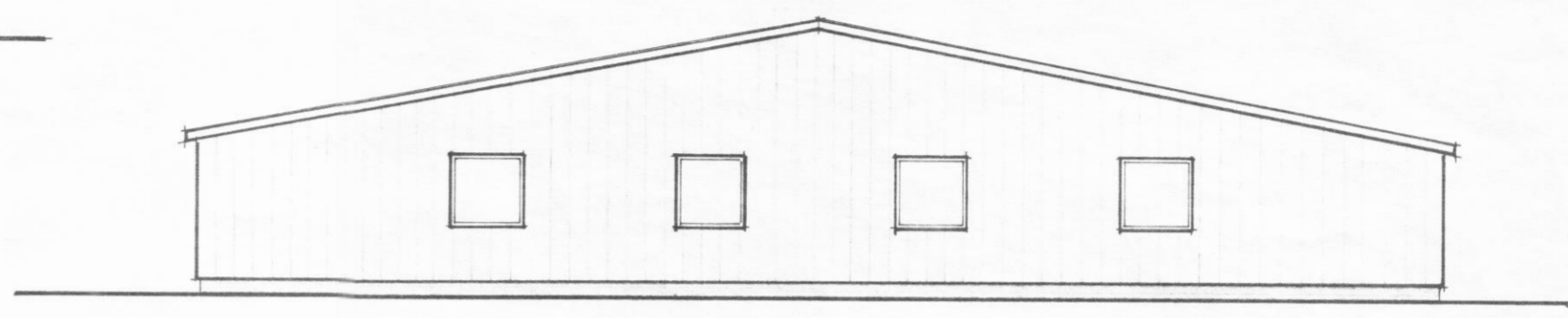

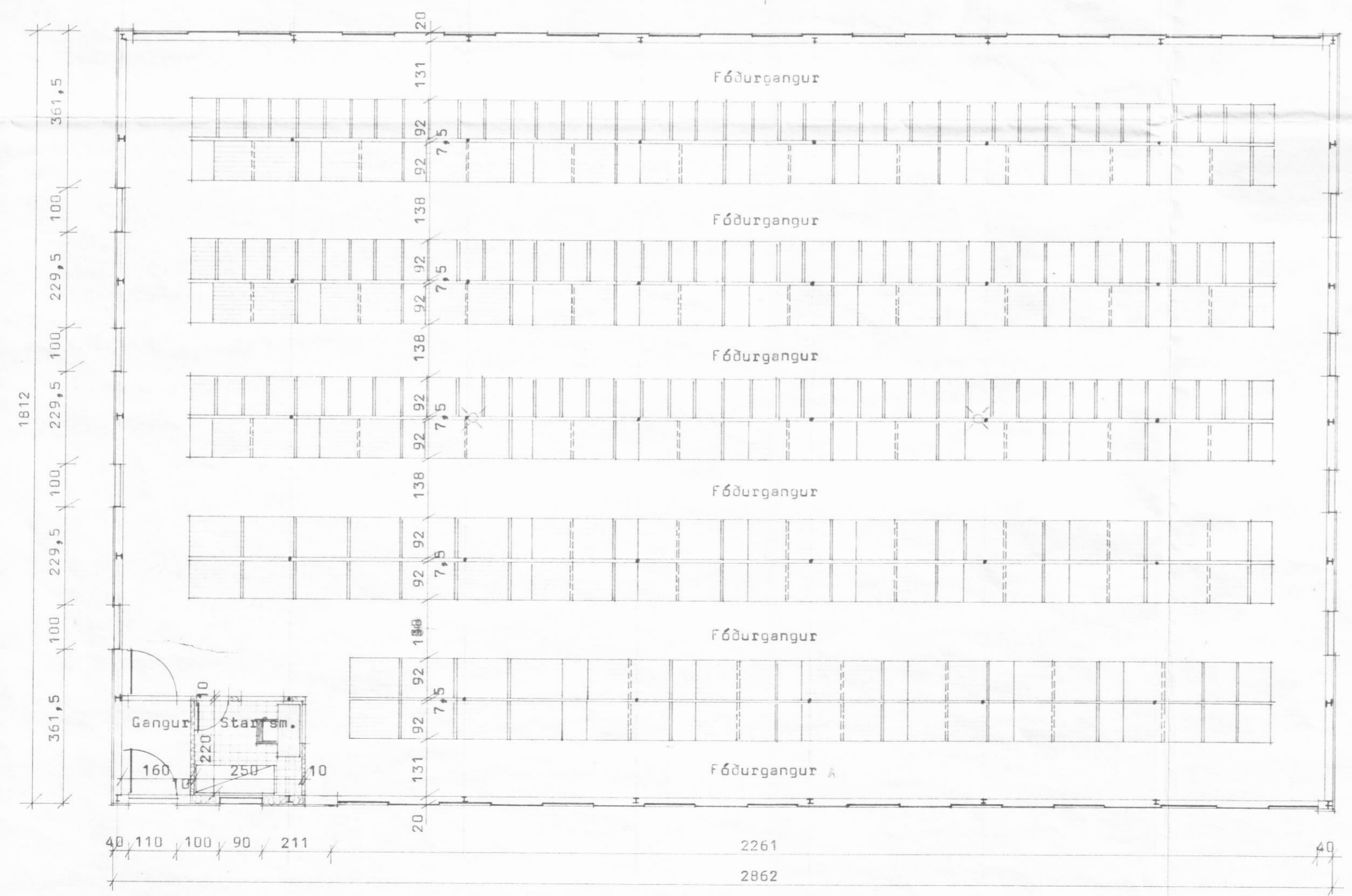

GAFLAR M 1:100

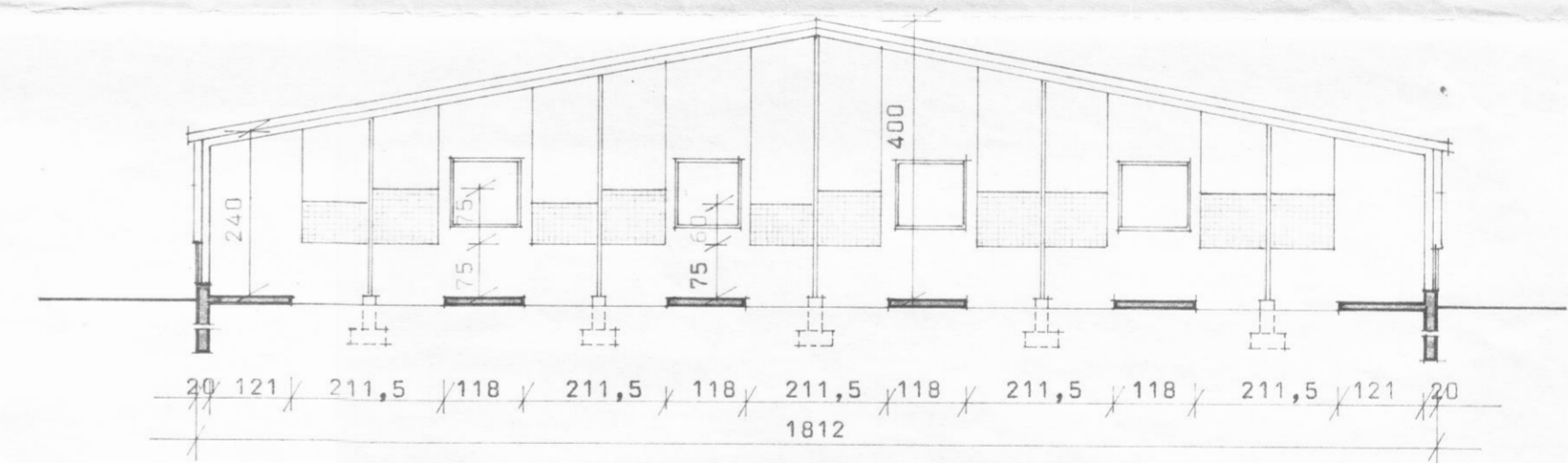

GRUNNRYND M 1:100

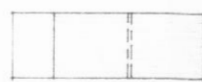
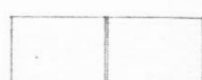

SNID A-A M 1:100

-  Tvískipt búr fyrir læður  
með hreiðurkassa 56 stk. 75x92x195
-  Búr fyrir högna  
20 stk. 75x92x122,5
-  Búr fyrir hvolpa  
132 stk. 60x57,5x92
-  Reykskynjari

ÓHEIMT ER AD NEIJA FRAM-  
 KVÆNDI FYR EN SURDA -  
 DOL HEI 1 AR LI-GJA FYRIR

**BL** BYGGINGASTOFNUN LANDBÚNADARINS  
 LAUGAVEGI 120, REYKJAVÍK, SÍMI 25444  
 YTRA GARDSHORN, SVARFADARDALSHR. EY.  
 REFANDS FYRIR 56 LADUR, 518,6M<sup>2</sup>  
 GRUNNRYND, SNID OG STLIT

TEIKN. NR. **84-4222**  
 BREYTT FRÁ  
 MÆLIKVARDI 1:100  
 DAGSETNING 10-2-1982  
 TEIKNAD unnar