

ÚTLIT VESTUR MKV.1:100

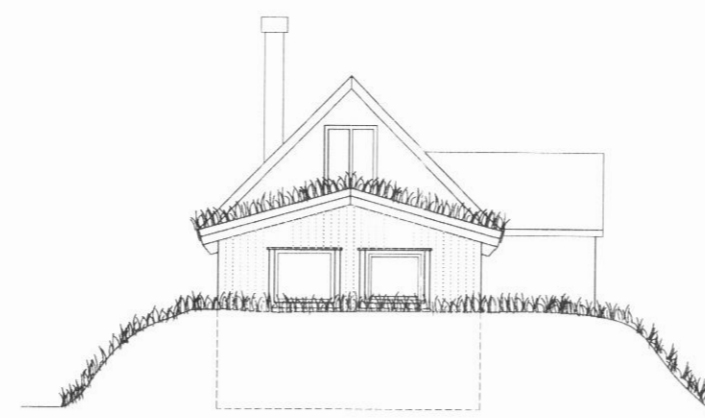

ÚTLIT NORÐUR MKV.1:100

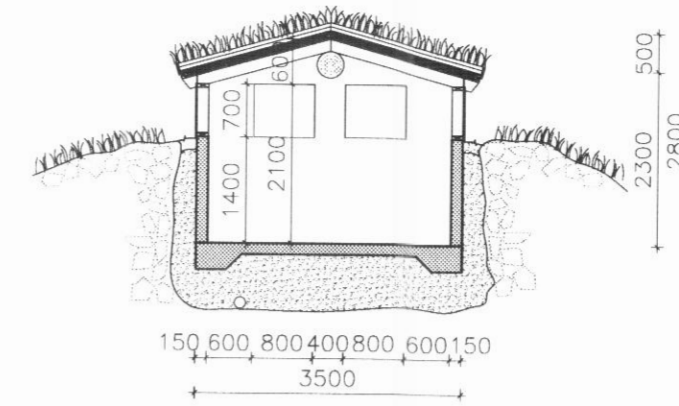

SNID A-A MKV.1:100

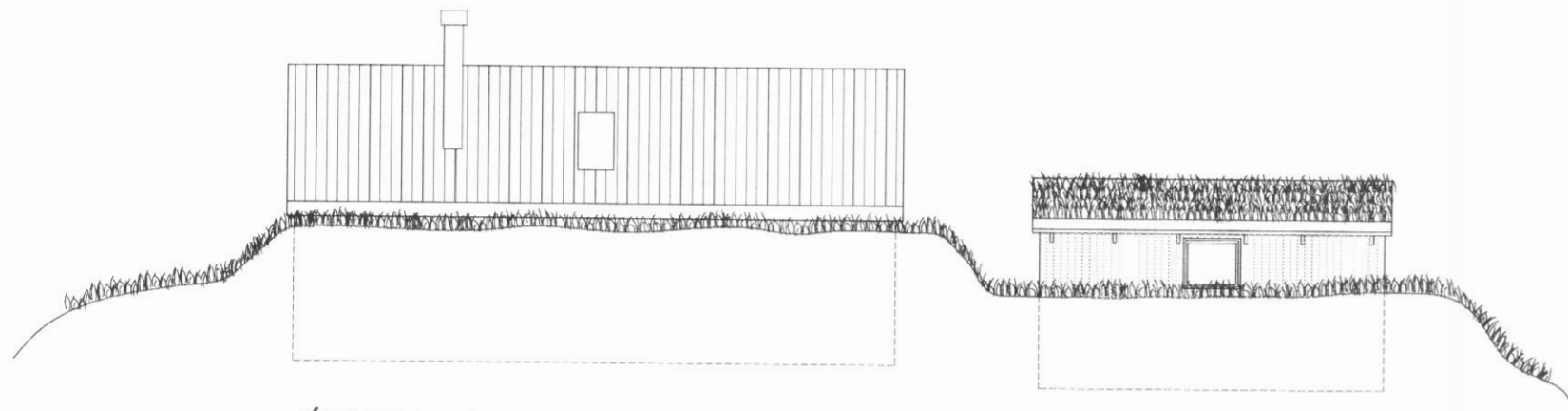

ÚTLIT AUSTUR MKV.1:100

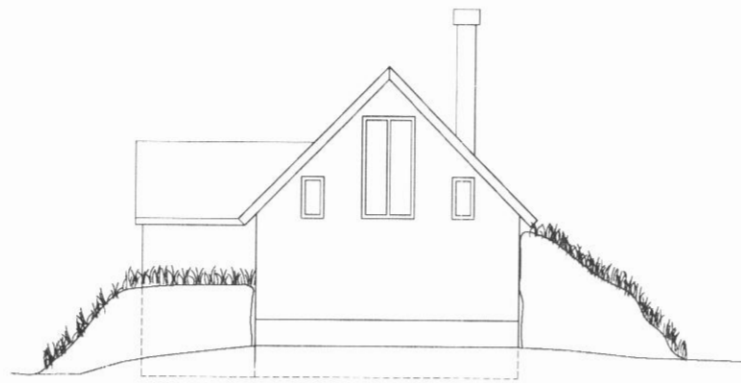

ÚTLIT SUÐUR MKV.1:100

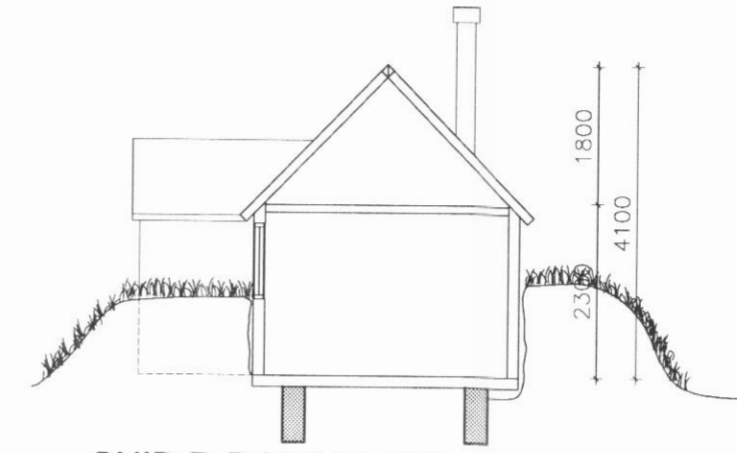

SNID B-B MKV.1:100

BYGGINGALÝSING - NÝBYGGING

GÓLF, HLUTI VEGGJA OG SUÐURSTAFN STEINSTEYPT.
TIMBURVIRKI Í ÞAKI OG EFRI HLUTA VEGGJA.
ÞAK TYRFT.
VEGGIR OFANJARÐAR KLÆDDIR PANEL.

TEIKNINGAR:

NÚVERANDI HÚS TEIKNAD AF ÓLAFI B. THORODDSEN 1993

STÆRÐIR:

NÚVERANDI HÚS	32,4 m ²	99,9 m ²
NÝBYGGING	16,8 m ²	46,2 m ²

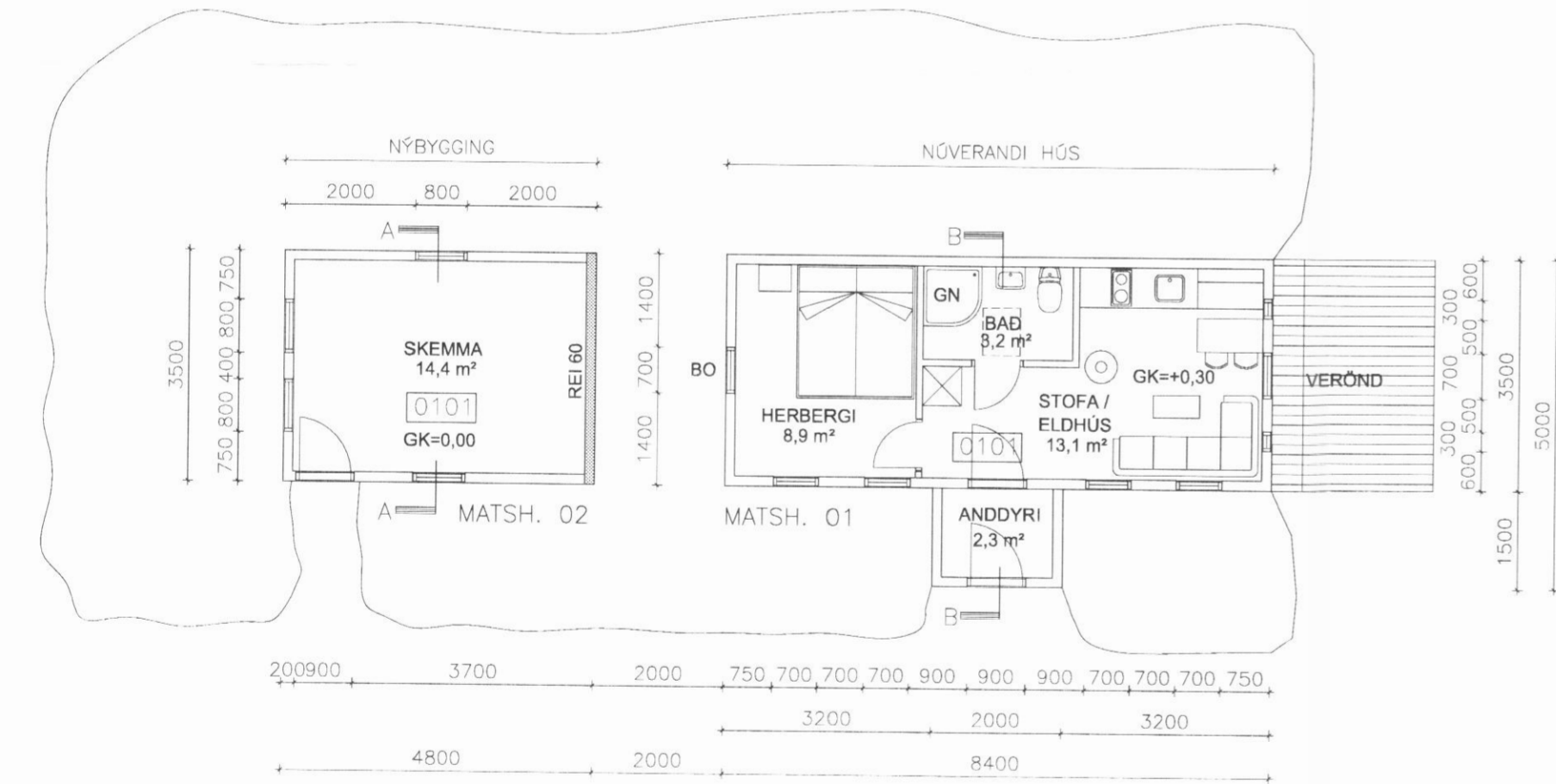

GRUNNMYND MKV.1:100

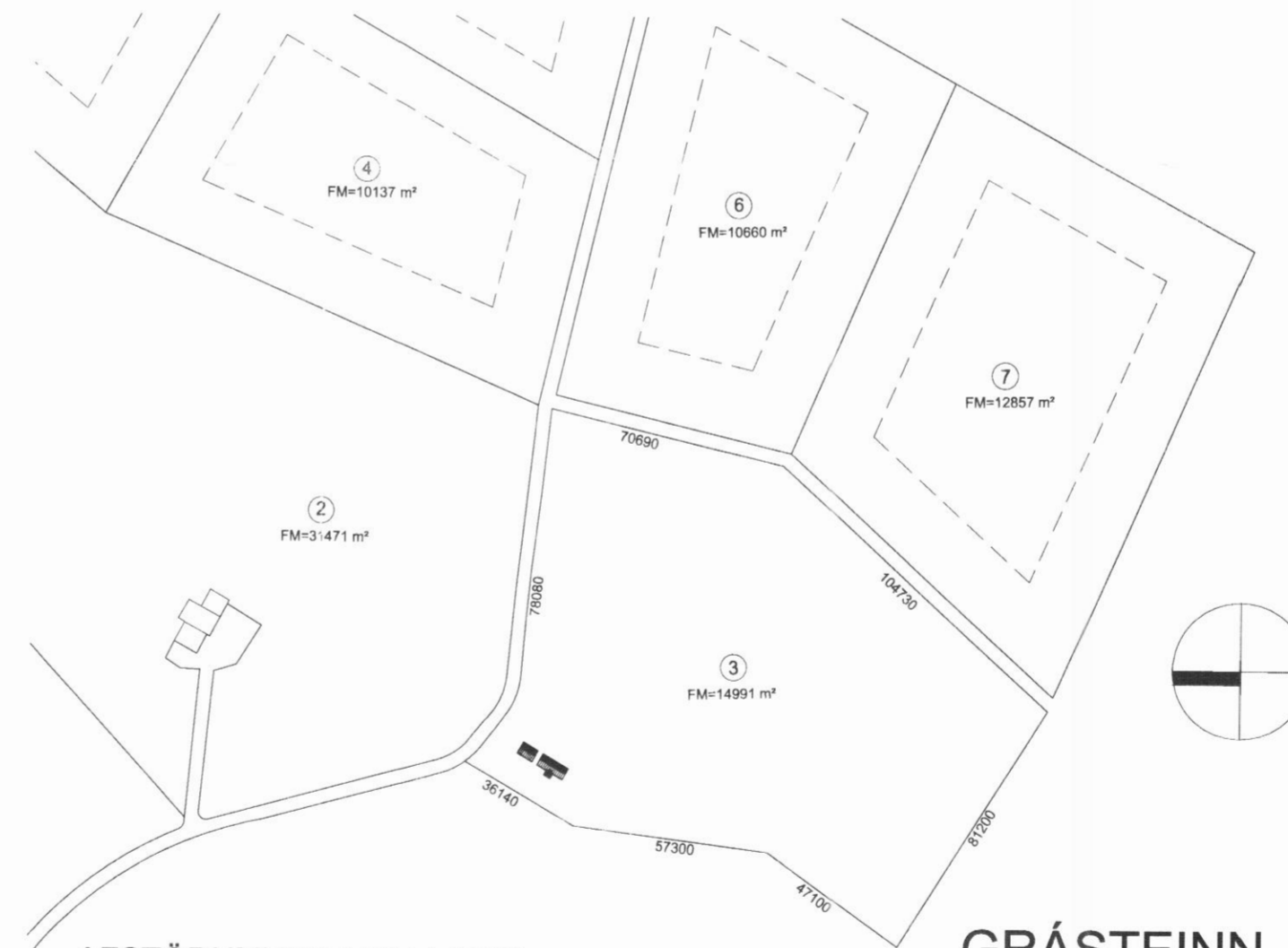

AFSTÖÐUMYND MKV.1:2000

GRÁSTEINN SUMARHÚS Í LANDI NR:3 AÐ HAMRI SVARFAÐADAL

Anna Margrét Hauksdóttir arkitekt · kt. 120665 - 3169
Anton Örn Brynjarsson verkfræðingur · kt. 270559 - 7199
Fanney Hauksdóttir arkitekt · kt. 170561 - 7249
Haukur Haraldsson tæknifræðingur · kt. 260938 - 2079

Handwritten signature



ARKITEKTÚR · VERKFRÆÐI · HÖNNUN

Afstöðumynd
Grunnmynd, útlit og snið

Dagsetning: 22.02.2010
Mælikvarði: 1:100/2000
Teiknað: HH/GMJ
Yfirfarið: HH
Breyting: _____

A-100