

Íbúðarhúsið á Dalvík Gunnar Þ. Kristjánssonar.
Smáívegi 1.
Mál 1:100

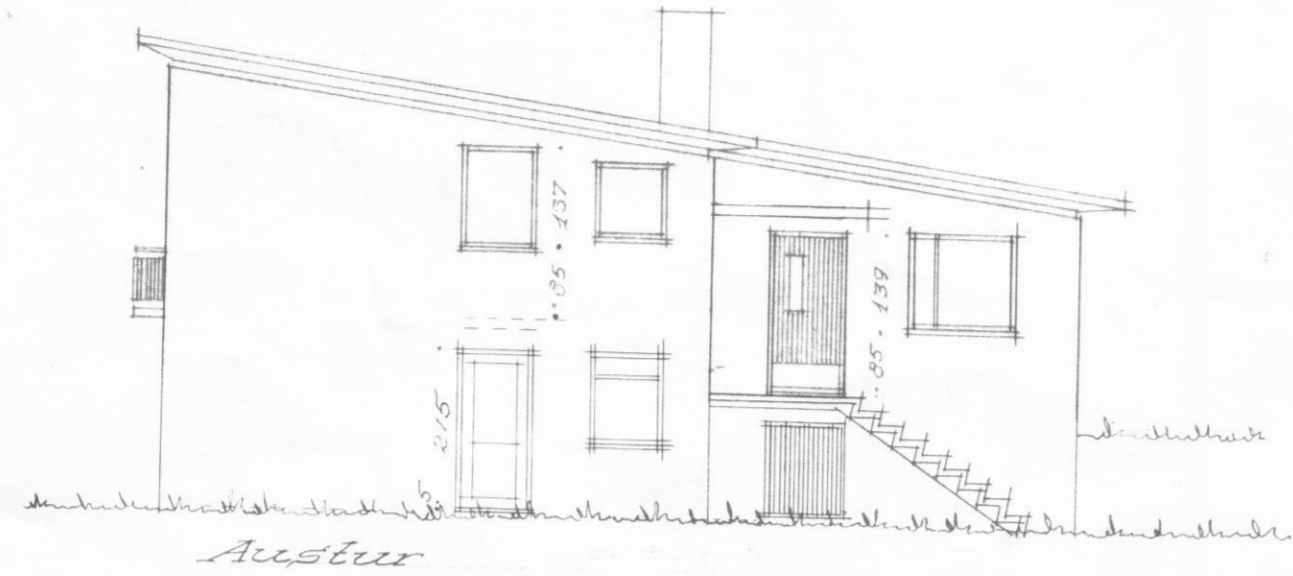

Austur

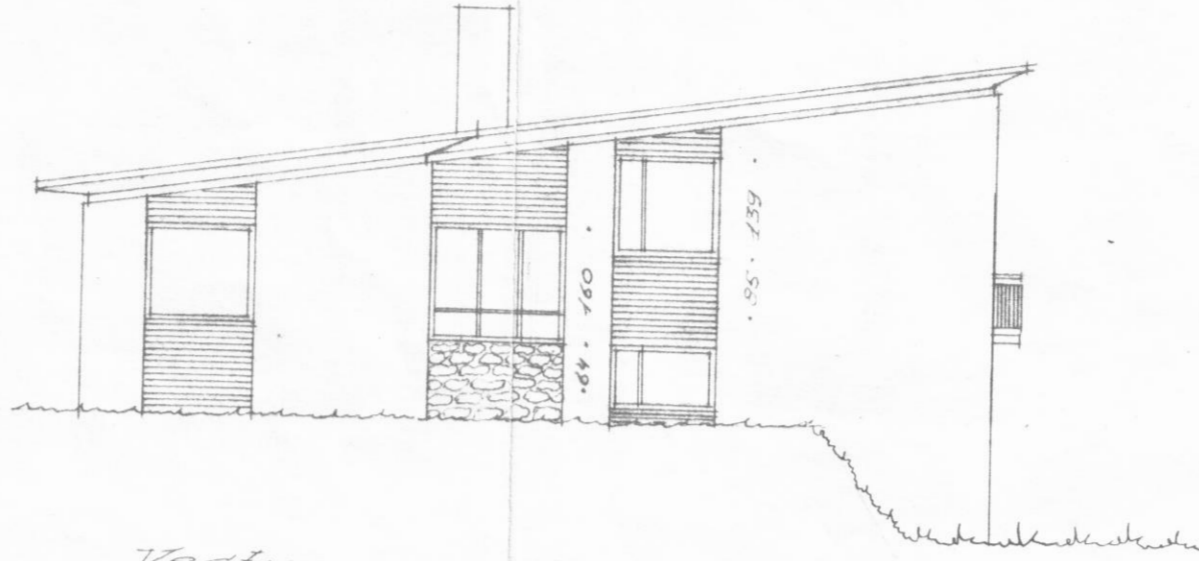

Vestur

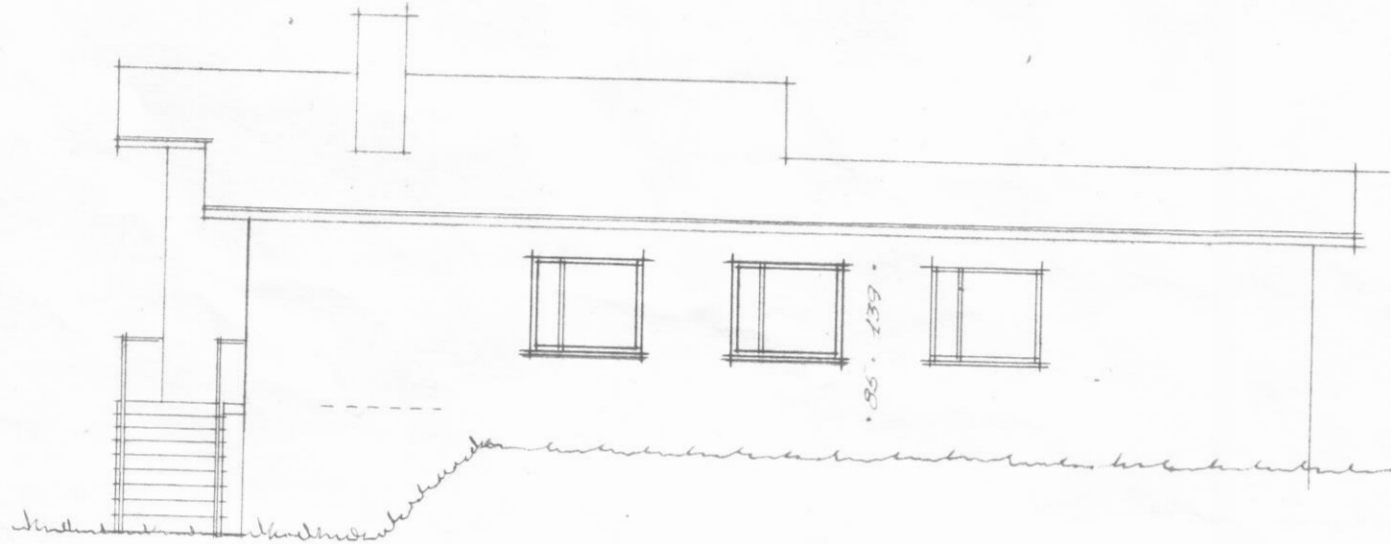

Norður

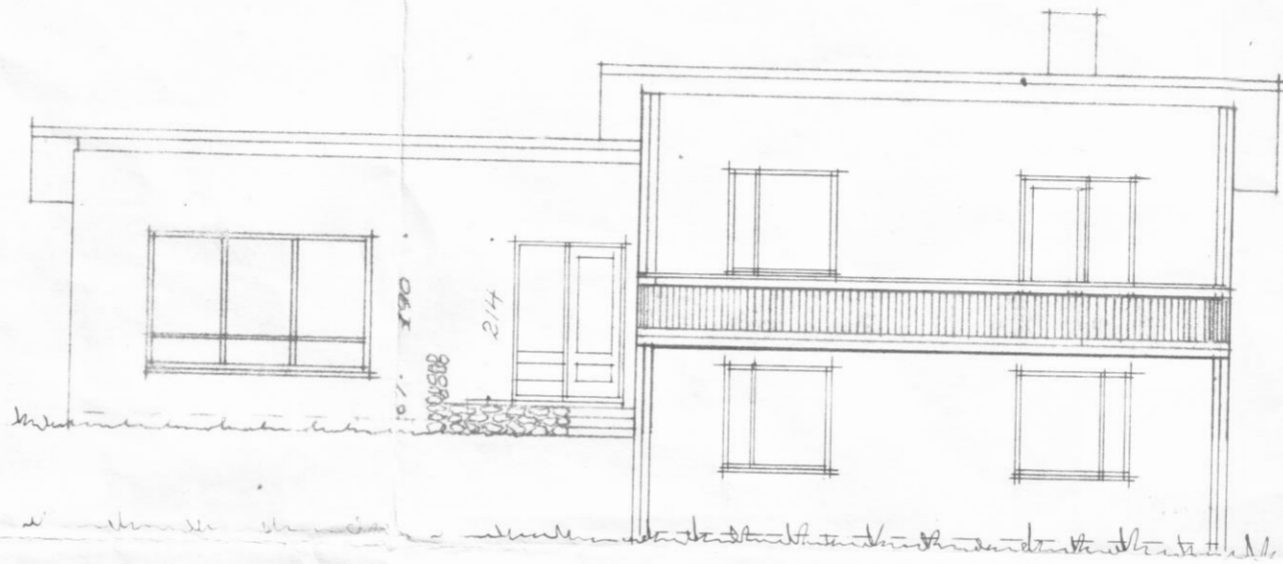

Súður

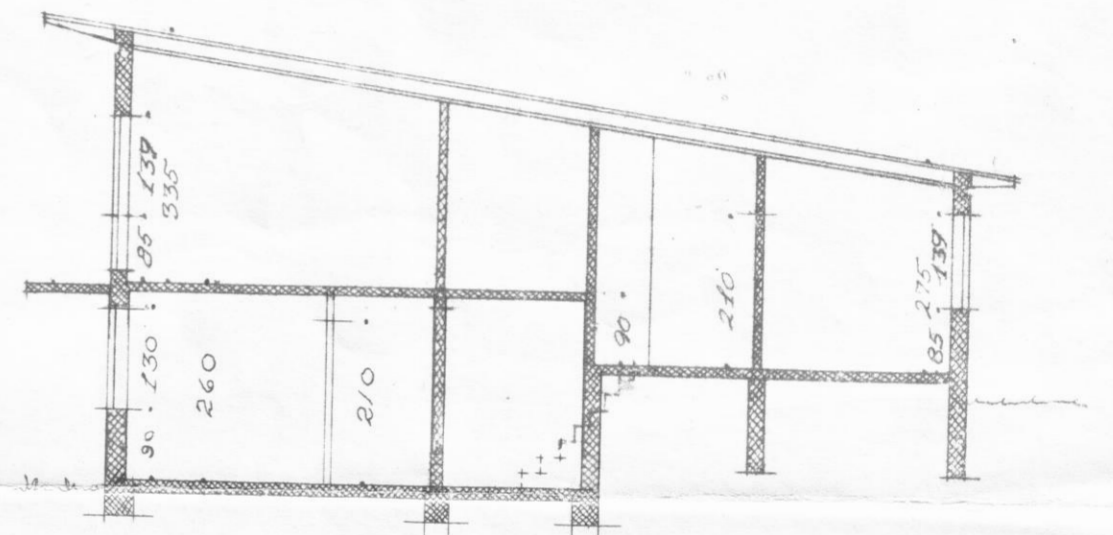

Sneiðing

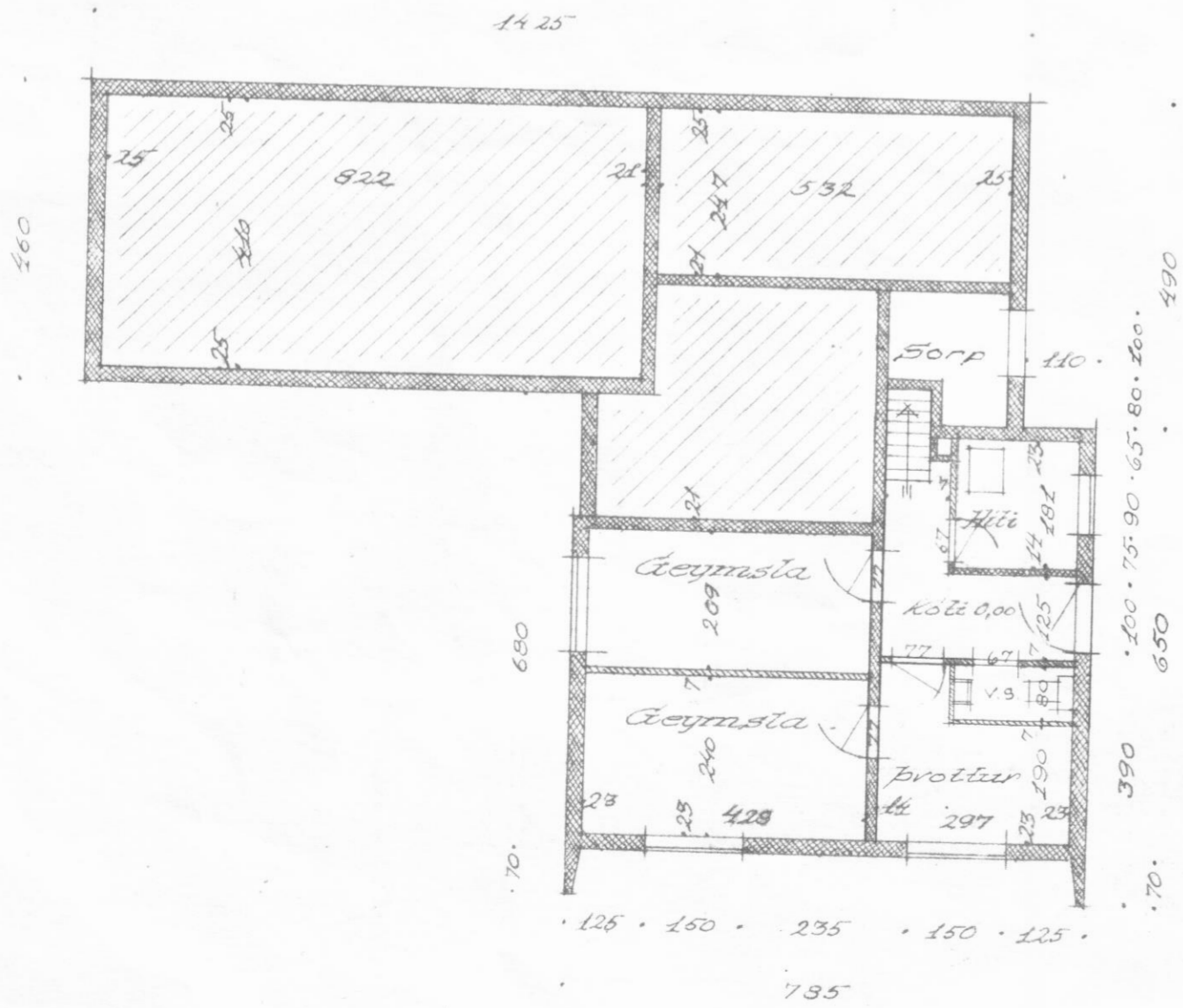

Kjallari

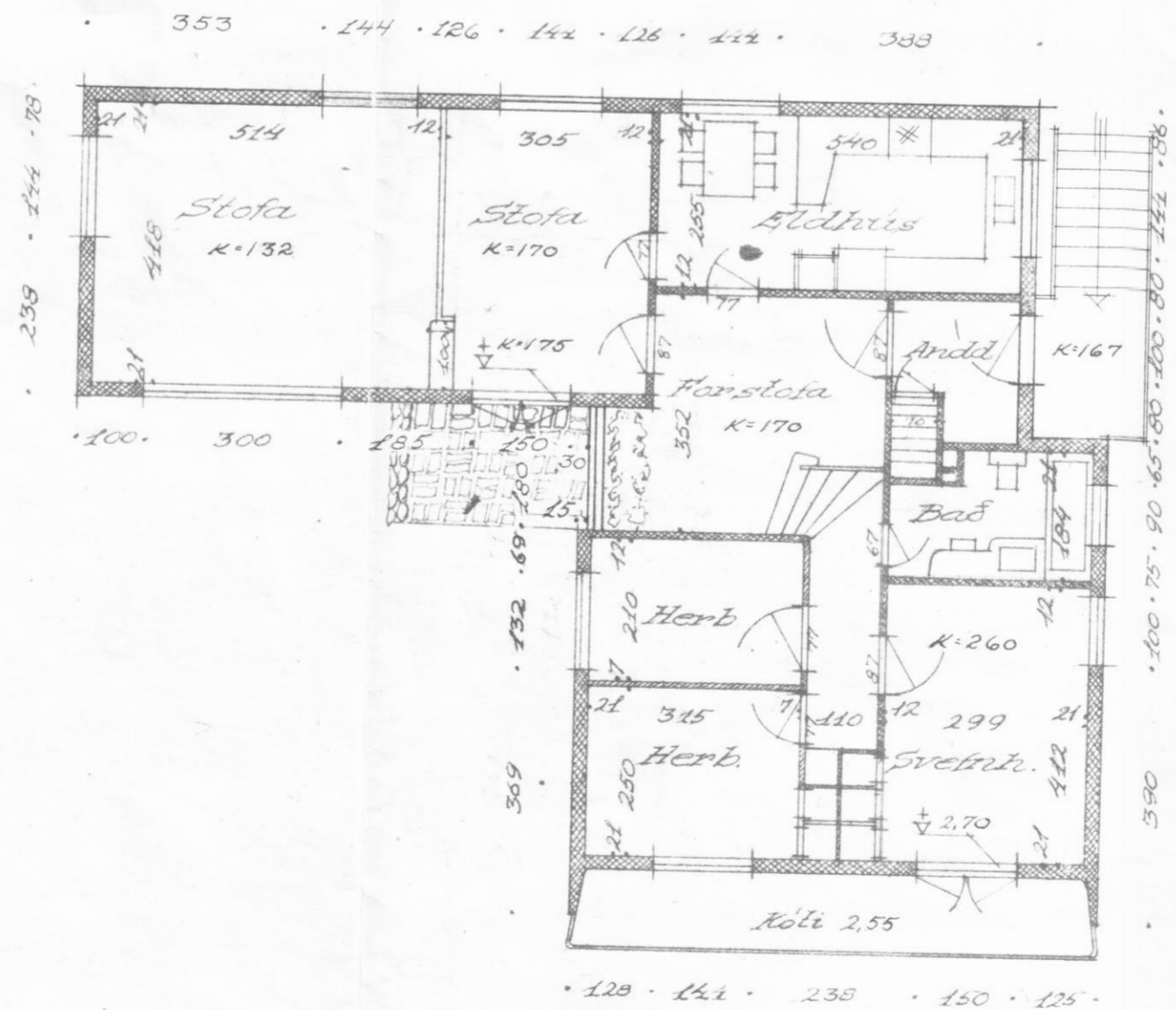

1. hæð

Breytt 21-8-'60
Reykjavík 13-9-'54
Ólafur Hallgrímsson
arkitekt
Teiknað af ÖGJ