

*Sveinbjörn á Gundi  
Byggingarvagnur hf.*

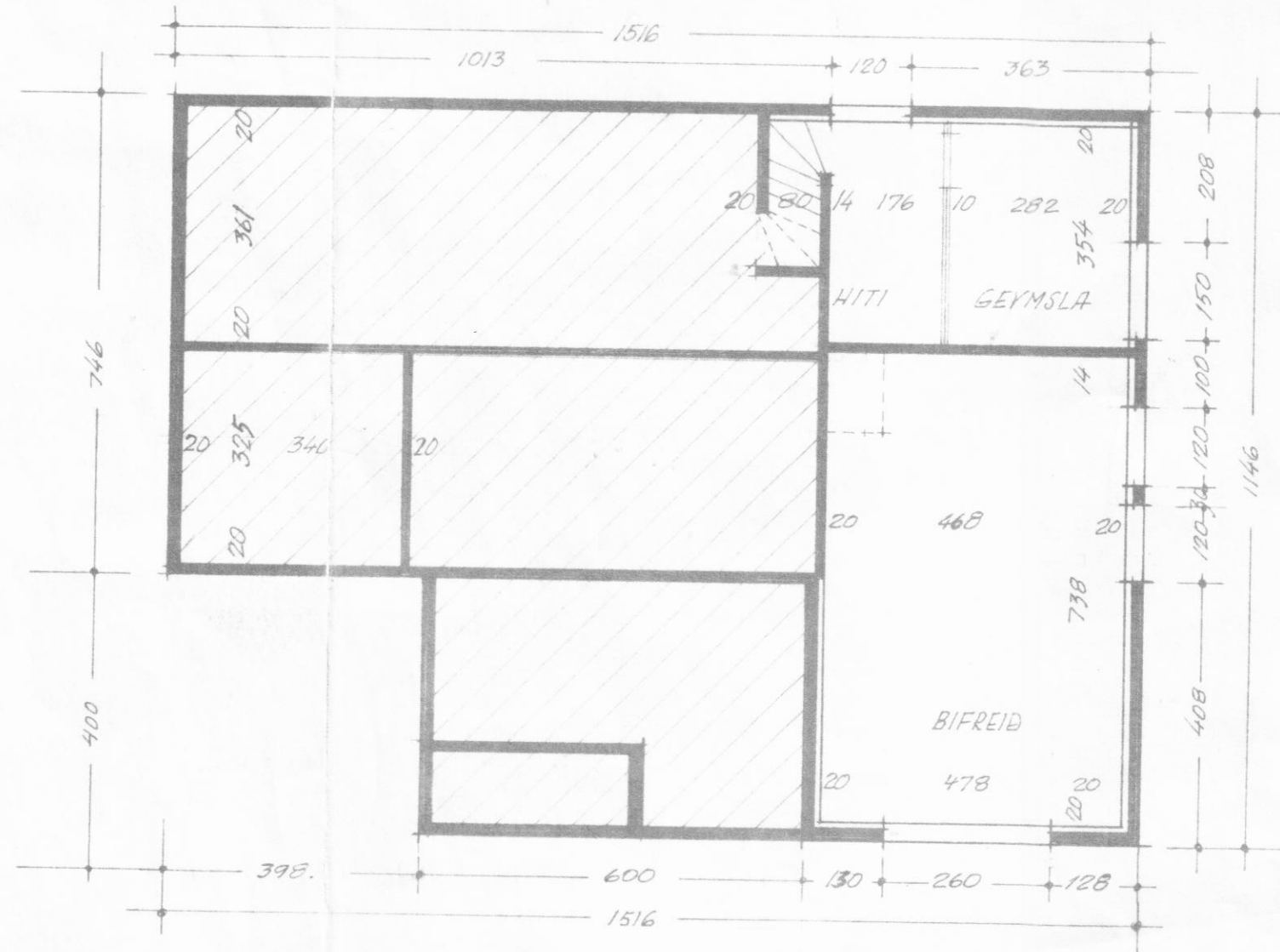

*Skilvæðing heimavæðing  
94  
144  
5,125 x 11,50 x 3,35 = 202  
440*

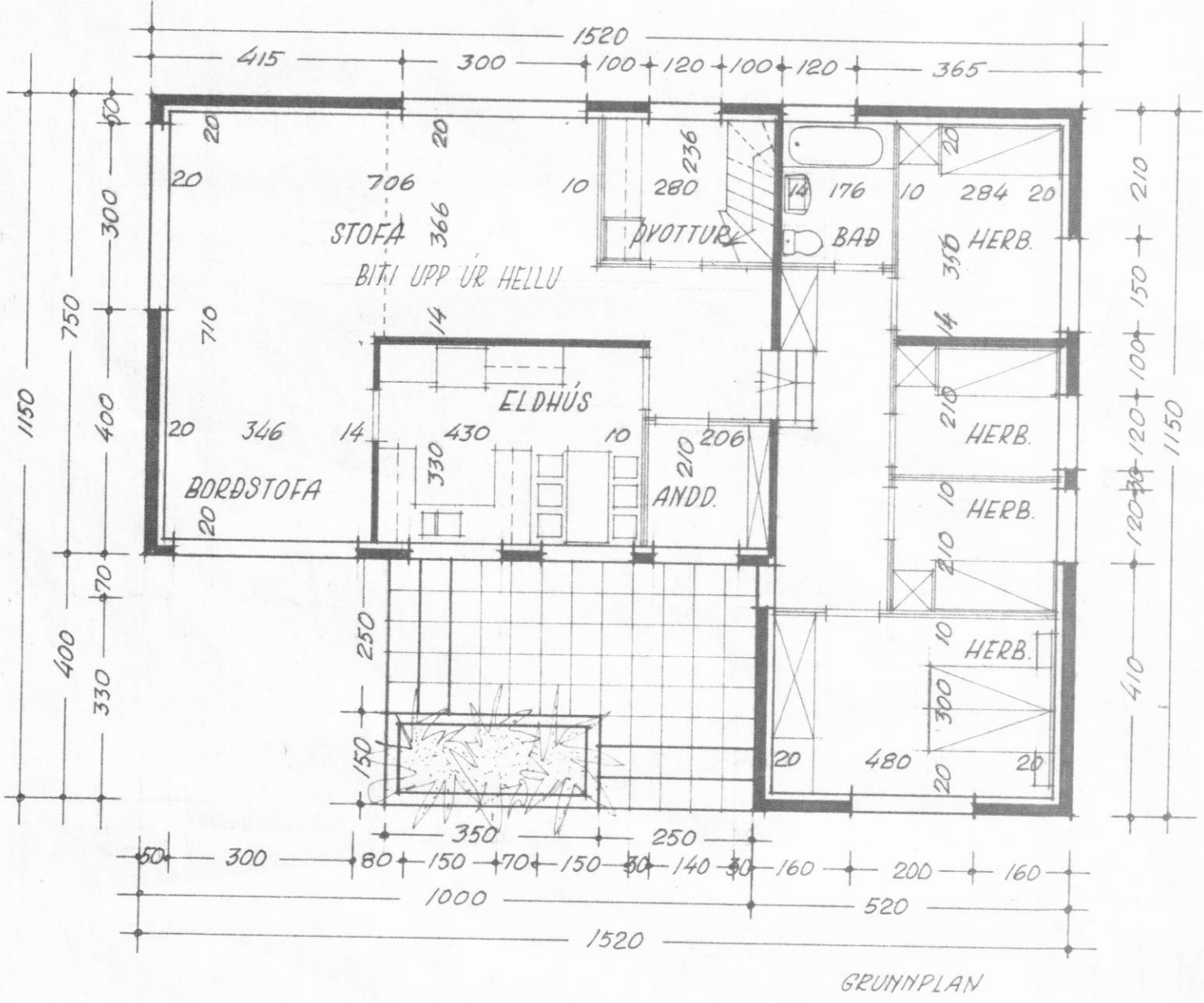
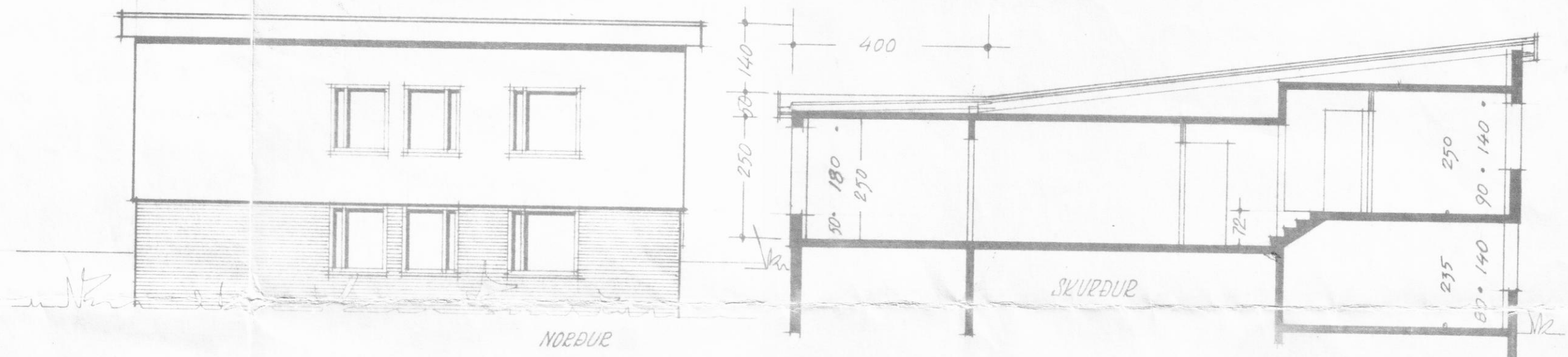
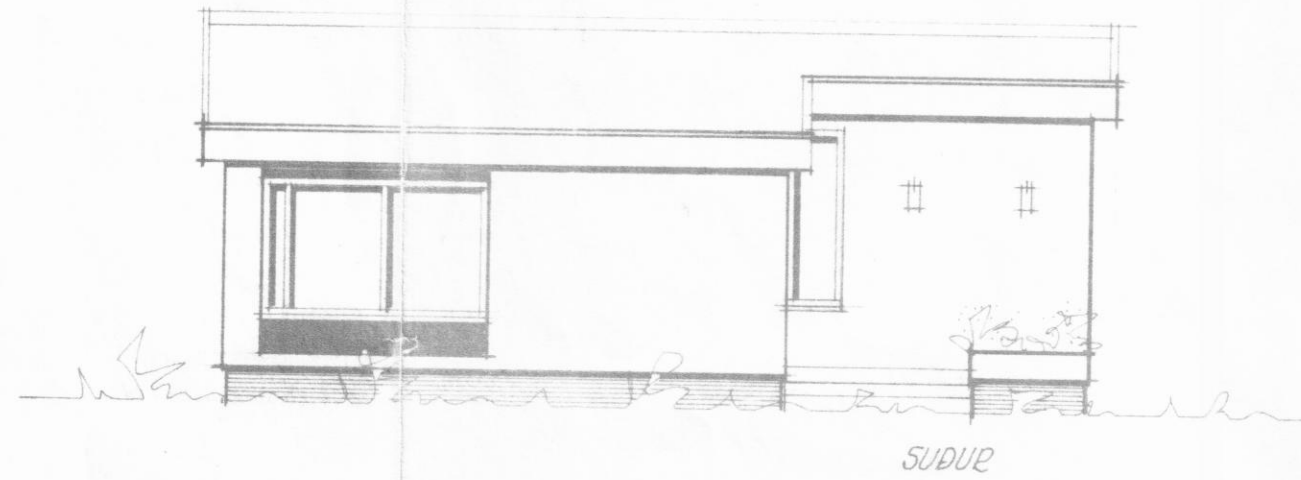
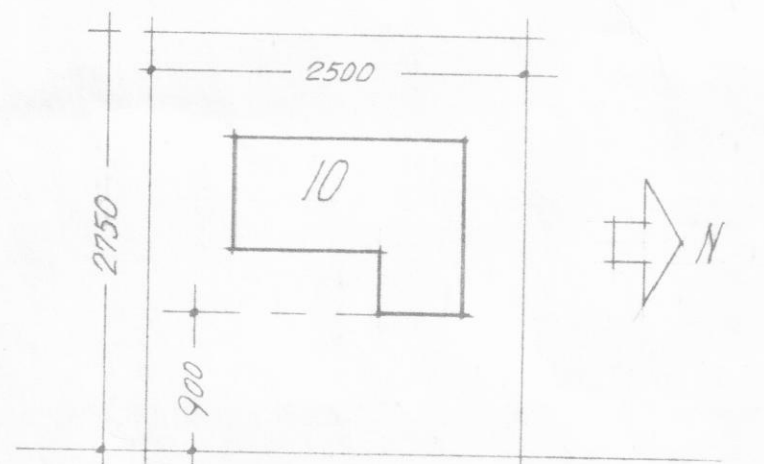

*SVARFADARBRAUT  
Kjallari + herbauma: 5,18 x 11,46 x 5,55 = 329  
Stofuhúsið: 4,15 x 7,50 x 3,00 = 94  
Eldhúsið andeyri osh: 4,50 x 5,75 x 3,30 = 144  
567m²*

*Lús Gunnar Þóris Sveinbjörnssonar.*

<b>SVARFADARBRAUT 10</b>	MÆLIKV.
GRUNNPLÖN, ÚTLIT, SKURÐUR, AFSTADDI	1:100-500
AKUREYRI, 1. JÚLÍ 1970 <i>M. H. Gunnarsson</i>	<b>126-1</b>