

Vestur hlið M 1:100

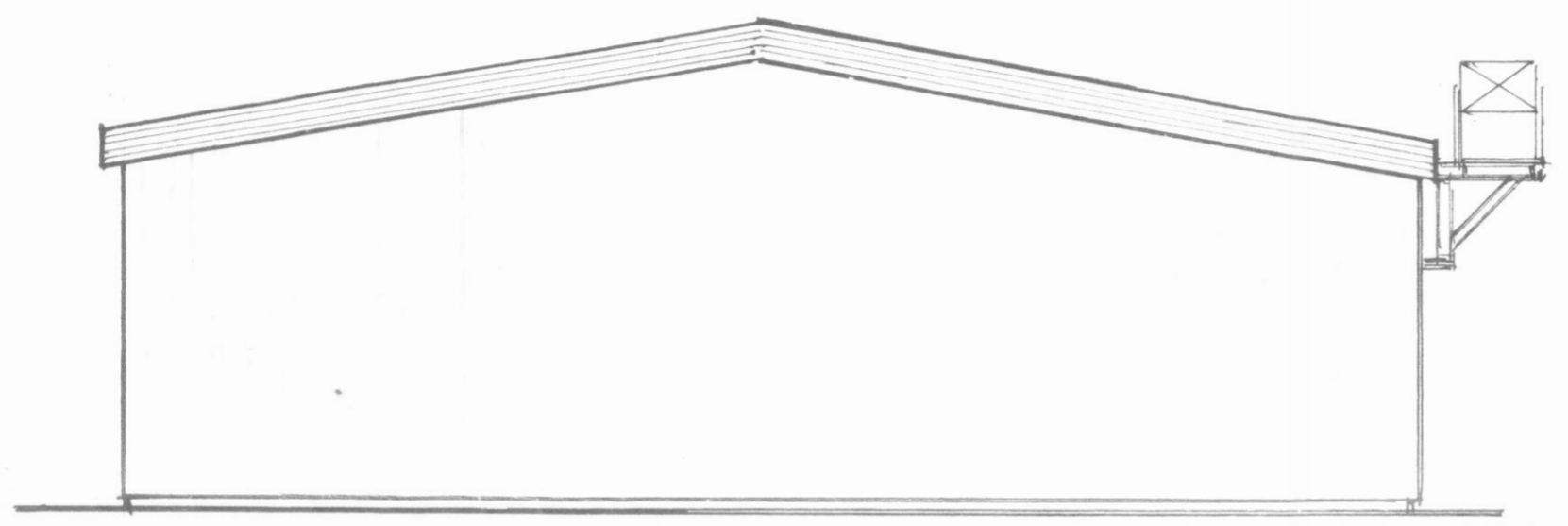

Norður hlið M 1:100

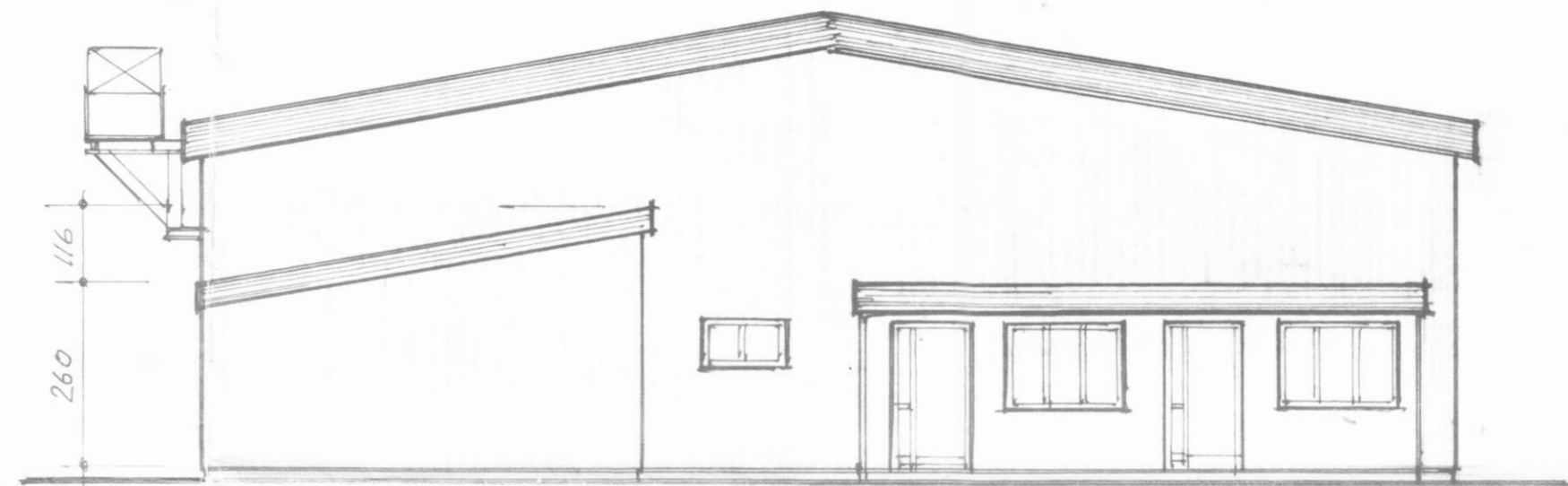

Suður hlið M 1:100

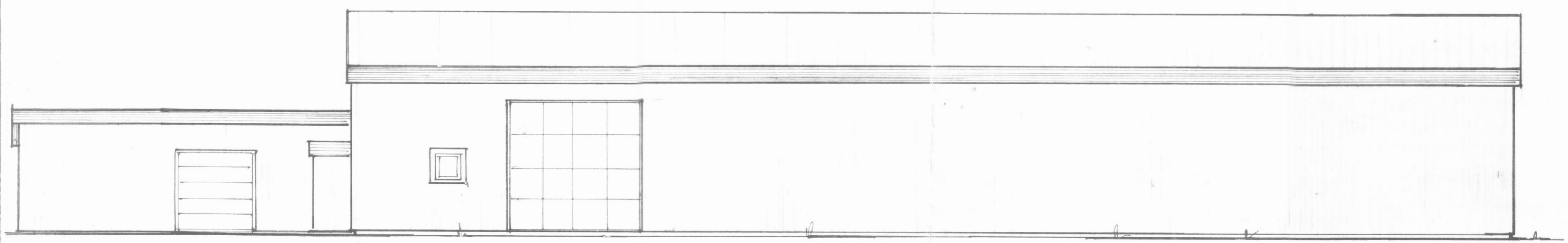

Austur hlið M 1:100

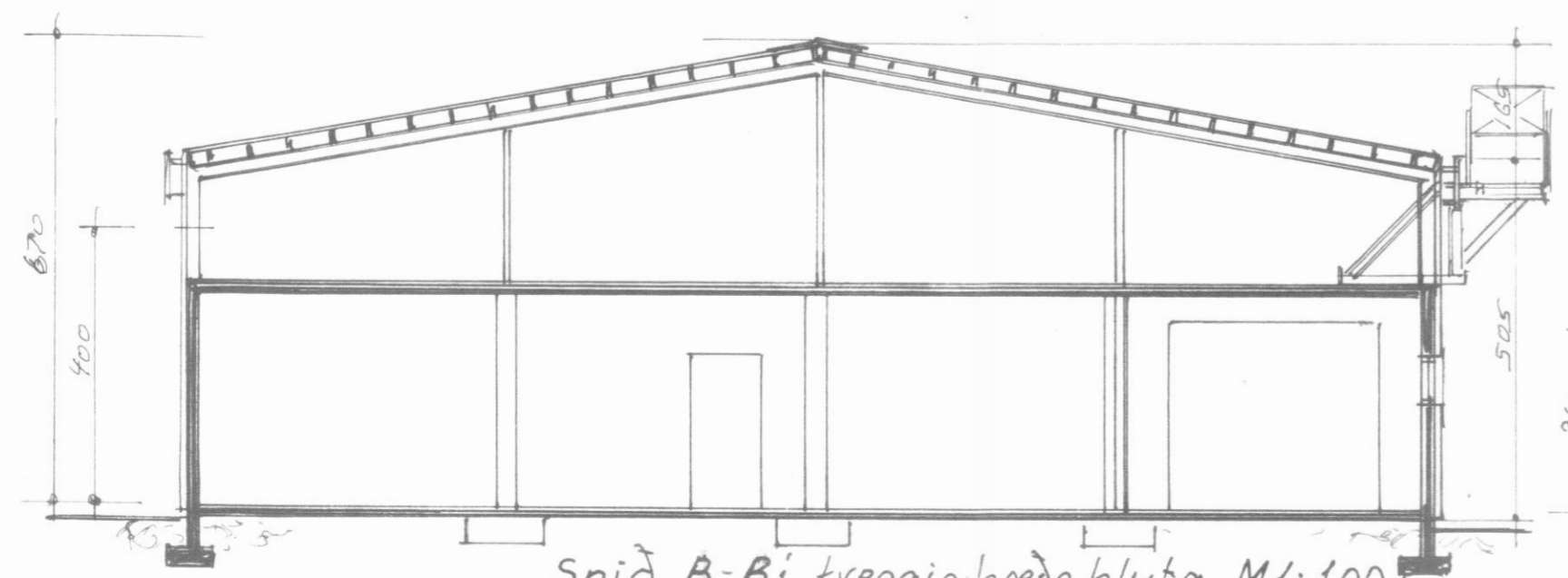

Snið B-Bi treggja hæða hluta M 1:100

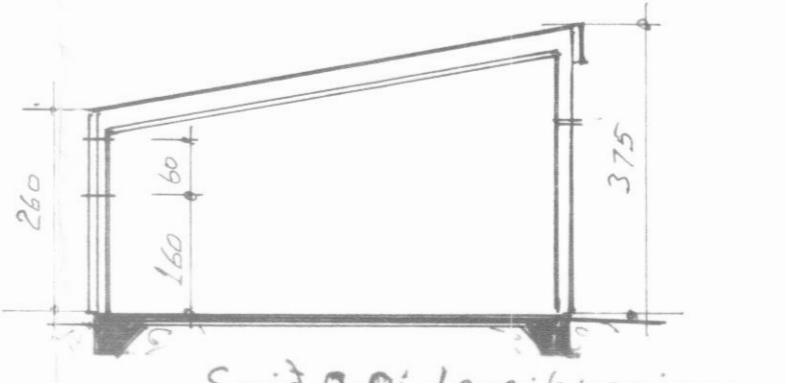

Snið D-Di tengibyggingu

Gest eftir upphafi teikn. H. H. frá 1984

Ránarbraut 9 Dalvík  
Frysti klefi o.fl.

Útlit og sneiðingar

Blað nr A - 9803 M 1:100

Alí des. 88 jan. 89 | Björn Þórhildur M.V.F.