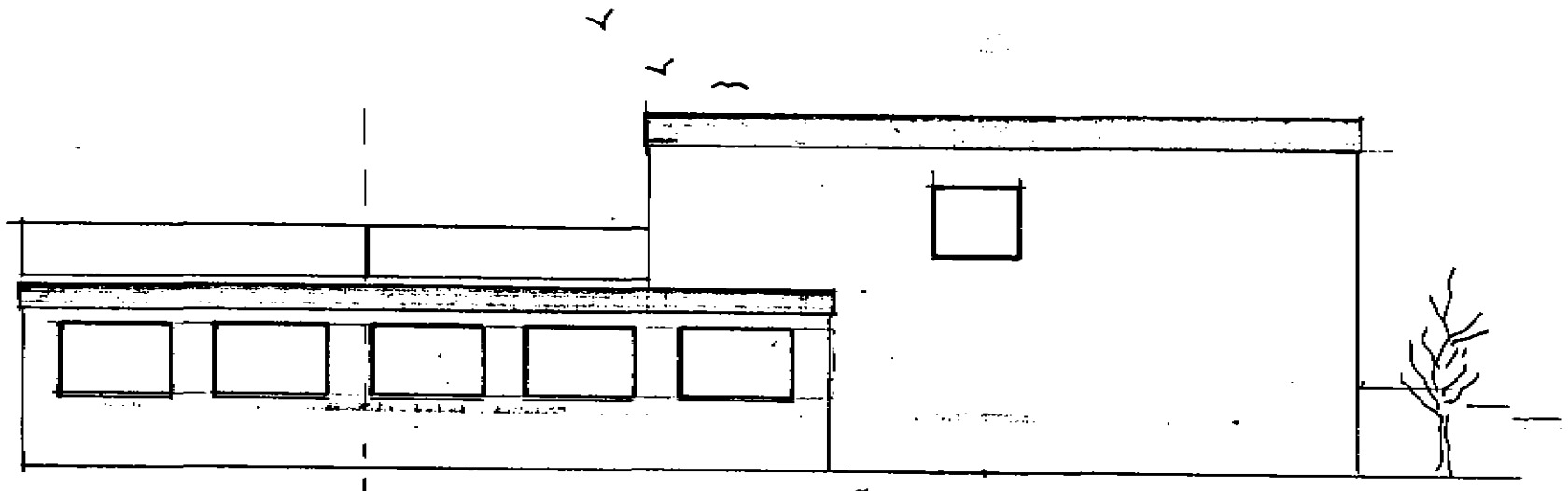

NORÐUR

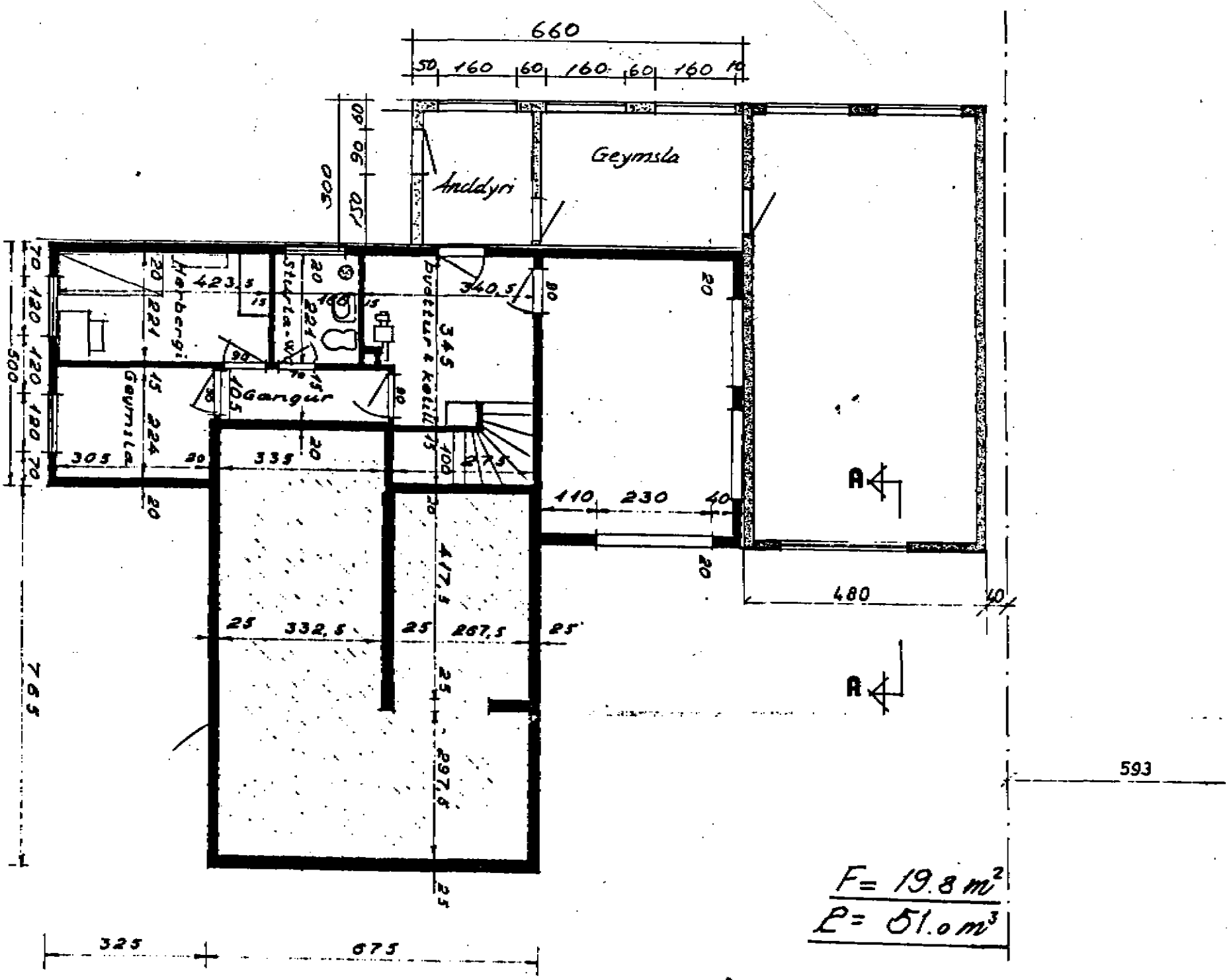

F= 19.8 m²
P= 51.0 m³

Teikning B

Anddyri og geymsla

M= 1:100

23.02.88