

Saup. i byggingarmefud
 09.05.84 BYGGINGARFULLTRÚI
 EYJAFJÁRDARSVÆDIS - VESTURSVÆDI
Jósef Guðmarsson

Setja skal fast net 50/12C-1,8
 eða 1x1" 15-13G í lofttræstiop

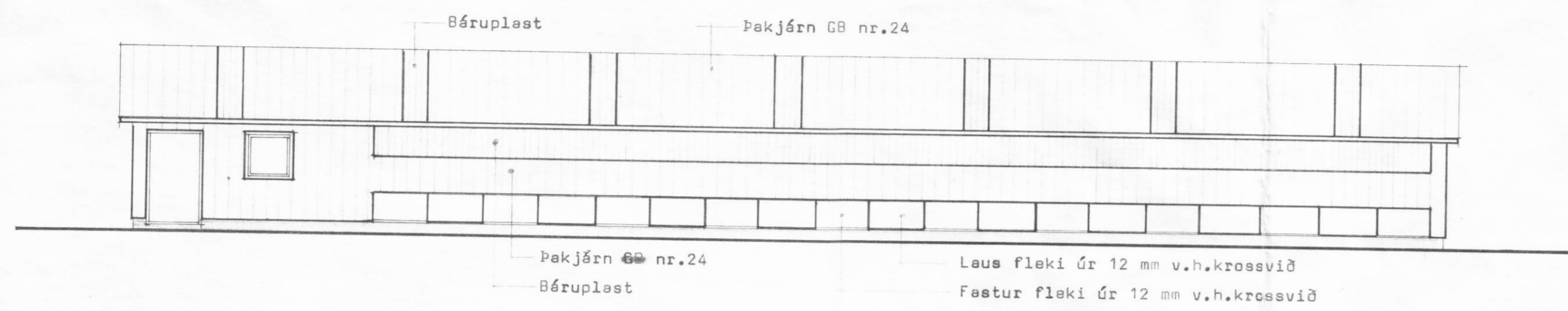

AUSTURHLIÐ

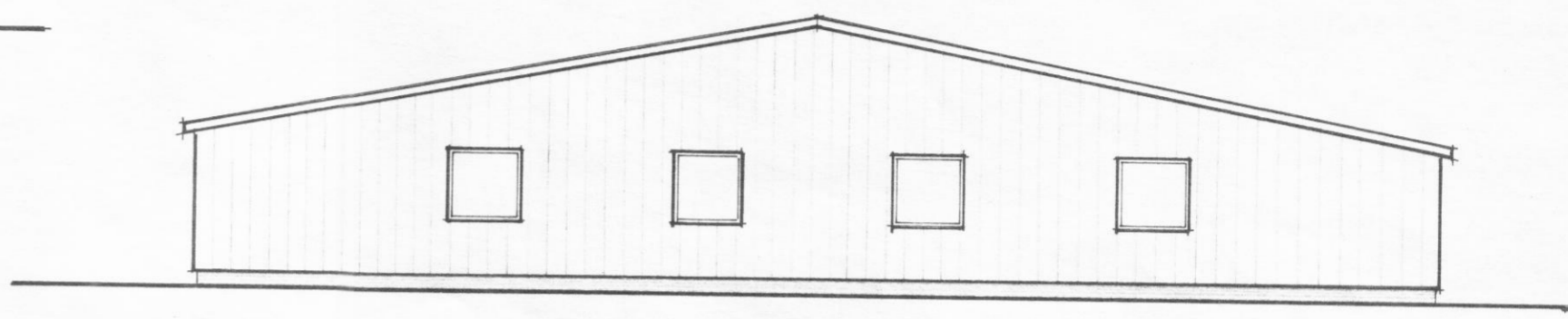

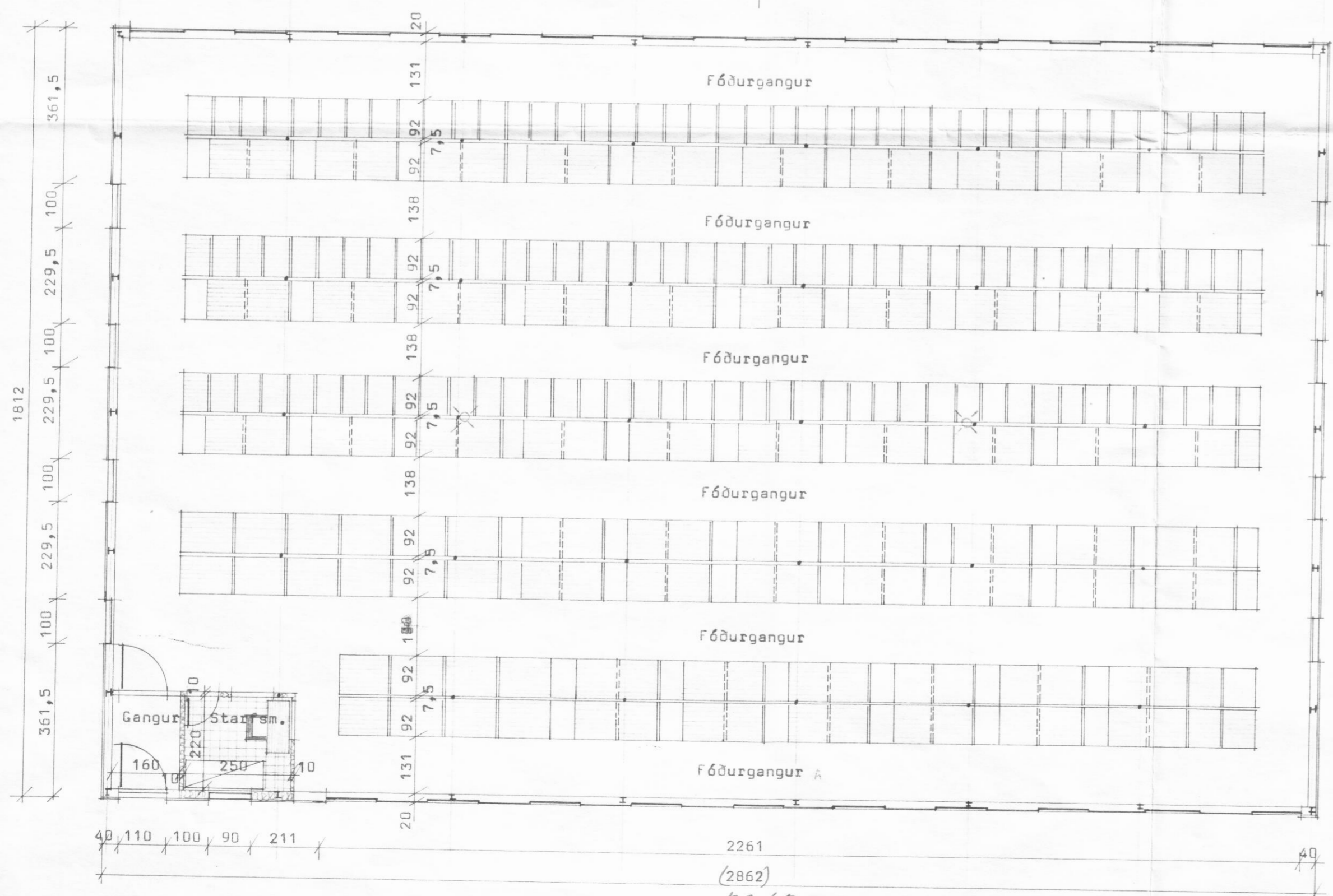

GAFLAR M 1:100

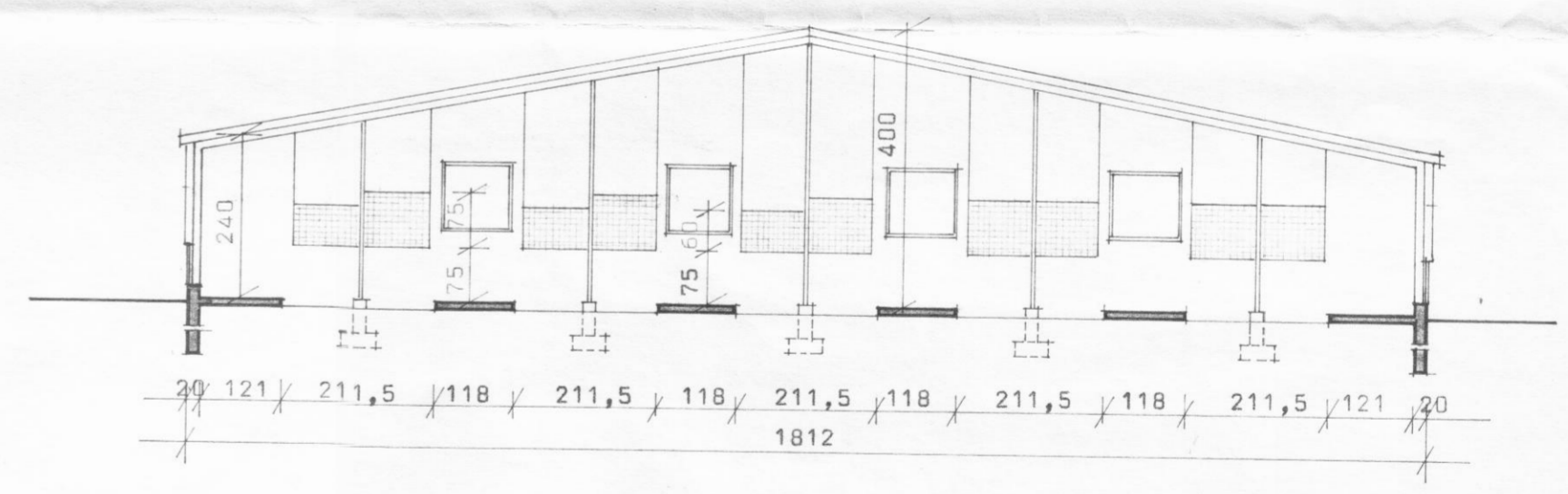

GRUNNMYND M 1:100

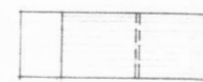
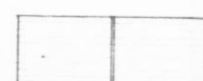
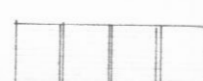

SNID A-A M 1:100

-  Tvískipt búr fyrir læður
með hreiðurkassa 56 stk. 75x92x195
-  Búr fyrir högna
20 stk. 75x92x122,5
-  Búr fyrir hvolpa
132 stk. 60x57,5x92
-  Reykskynjari

BL BYGGINGASTOFNUN LANDBÚNAÐARINS
 LAUGAVEGI 120, REYKJAVÍK, Sími 25444
 YTRA GARÐSHORN, SVARFADARDALSHR. EY.
 REFAHÓÐ FYRIR 56 LÆÐUR, 518,60²
 GRUNNMYND, SNID OG ÓTLIT

TEIKN. NR. 84-4222
 BREYTT FRÁ
 MÆLIKVARDI 1:100
 DAGSETNING 10-2-1982
 TEIKNAD unnar