

Samþ. í byggingarskild
 30.08.84
 BYGGINGARFÚLLTRÚI
 EYJAFJARDARSVÆDIS - VESTURSVÆDI
 Jósef Gunnarsson

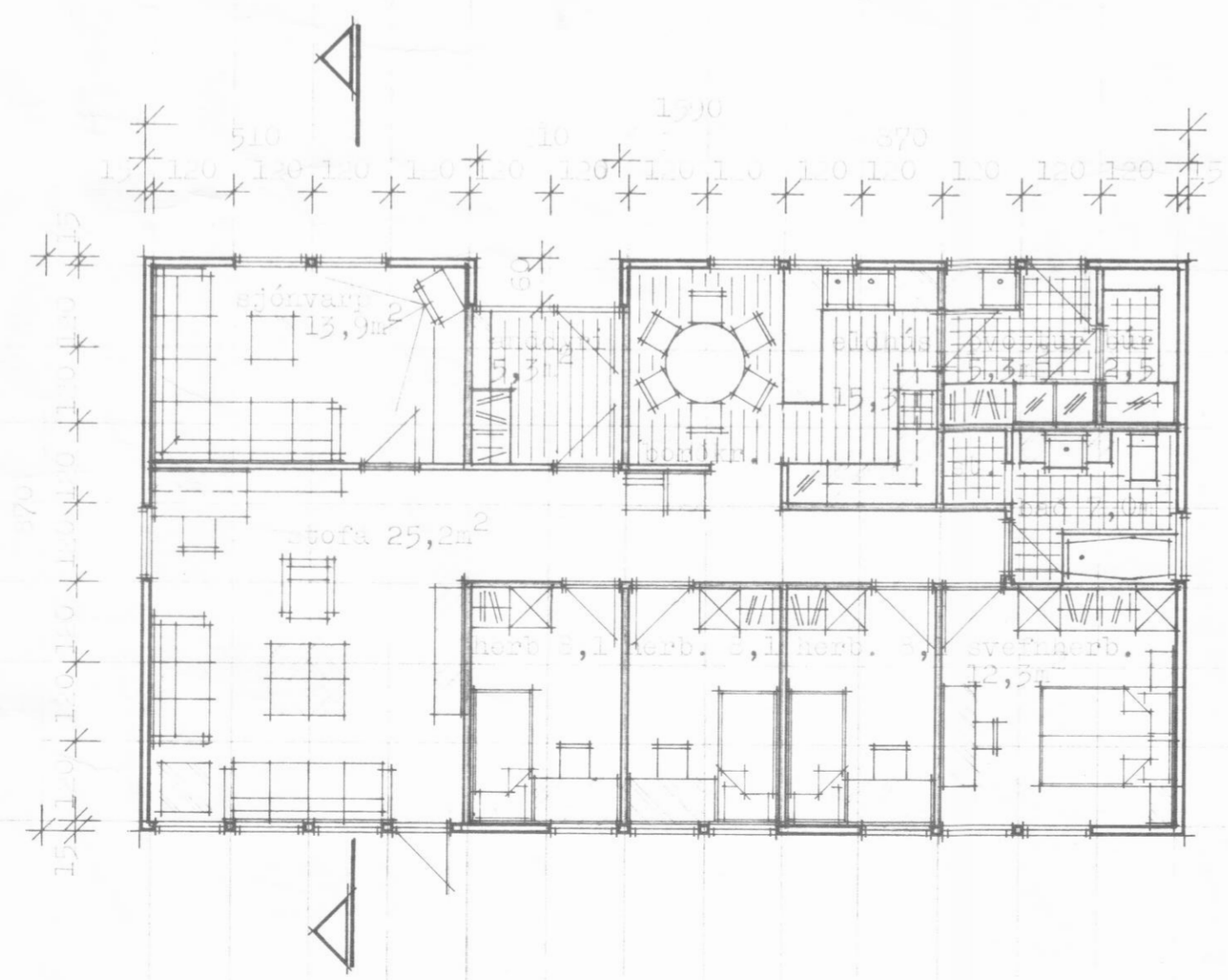
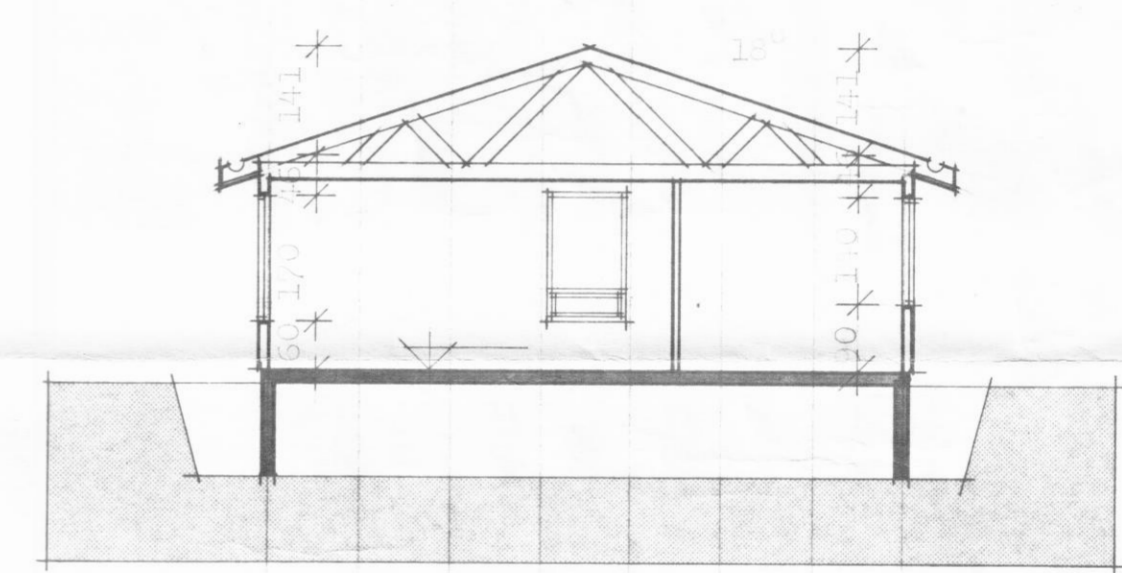
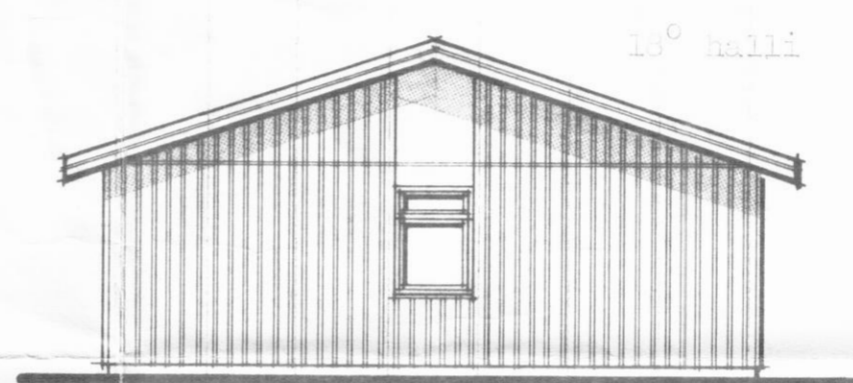
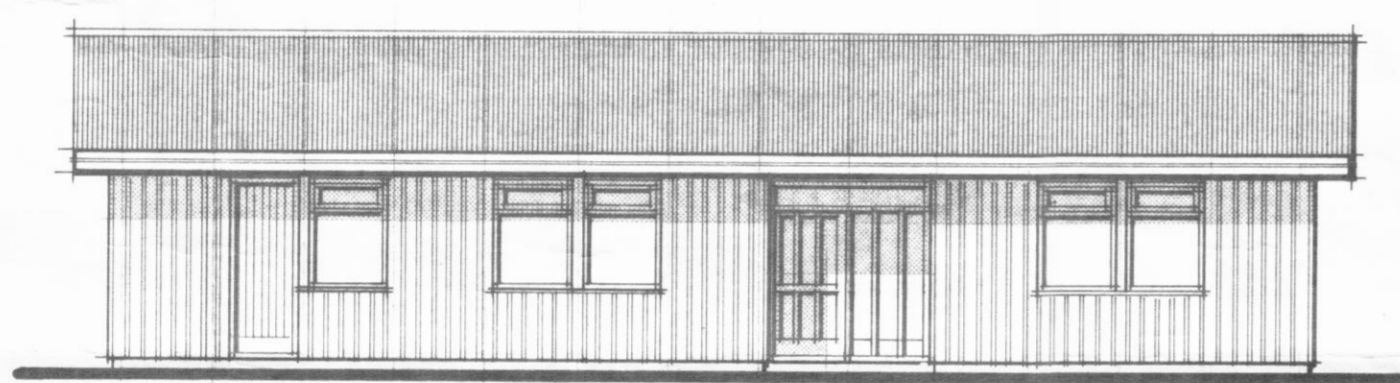
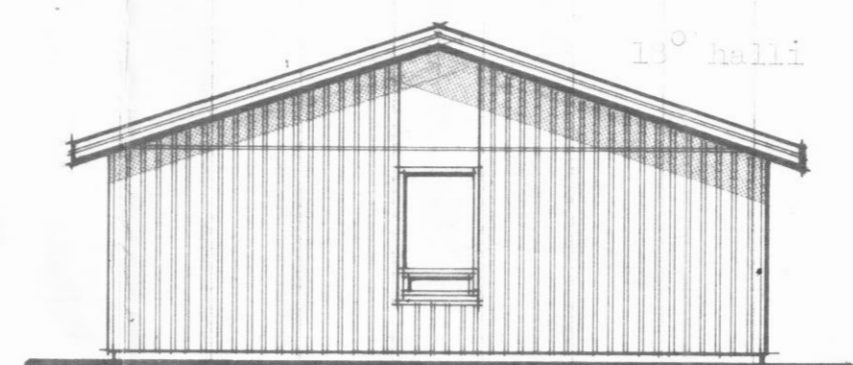
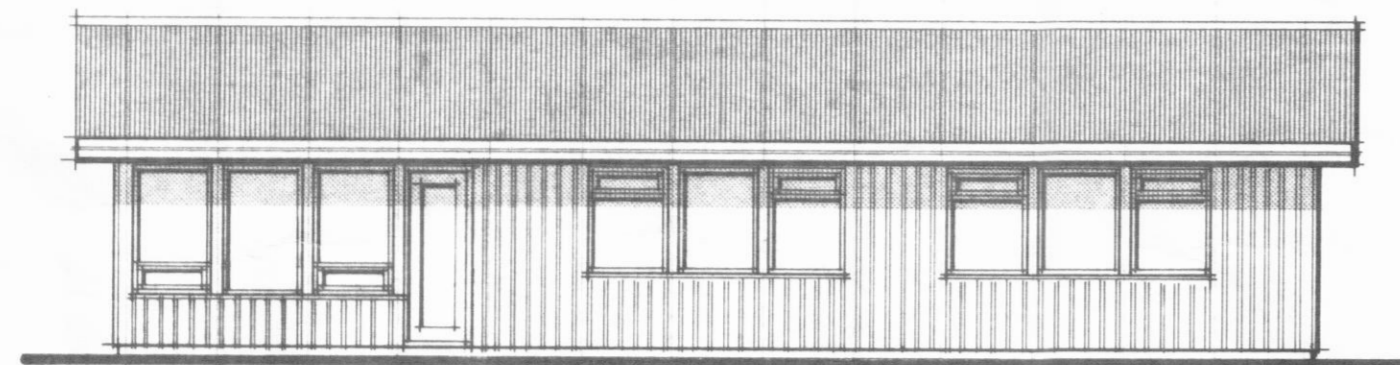

Kómunartölur: Pak K=0,23; Gólf K=0,33
 Flatarmál 137,1m²; Rúmmál 476,4m³
 Vegið meðaltal úr veggja og glugga K=0,8

Hús Gunnlaugs Sigurðssonar
 Klaufabrekkun
 Svarfaðardal, Eyjafjarðarsýsla

Kvarði 1:100
 Dags. 31.7.84
 Teikn. bjb
 Yfirt.

STIKAN SF Ásmundur Harðarson arkitekt FAÍ
 Karl-Erik Rocksén arkitekt FAÍ
 Grensásvegi 8 • 108 Reykjavík • Sími 81630