

GRUNNMYND 1. HÆD MKV. 1:100

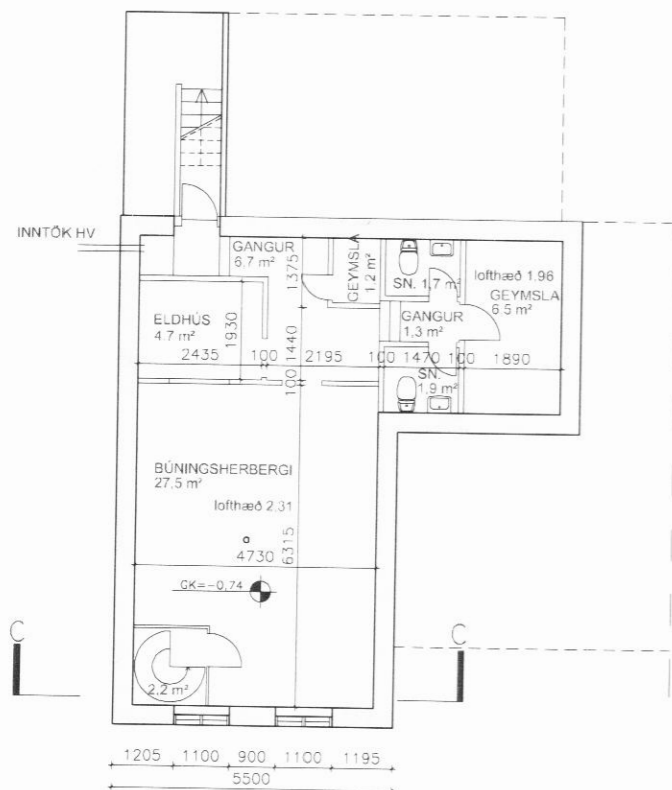

GRUNNMYND KJALLARI UNGÓ MKV. 1:100

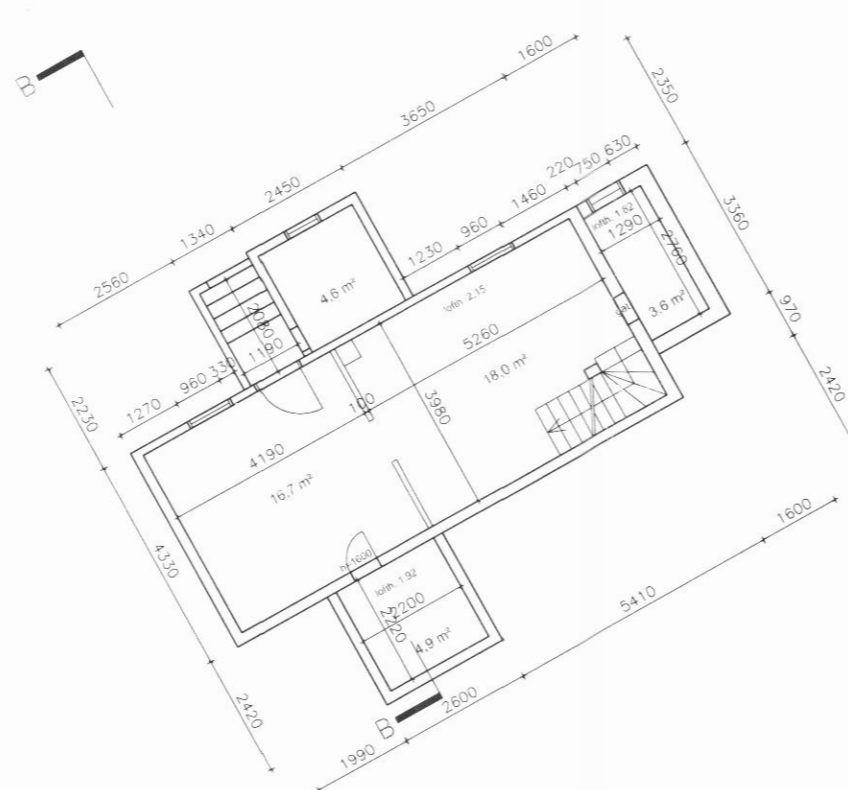

GRUNNMYND KJALLARI SIGTÚN MKV. 1:100

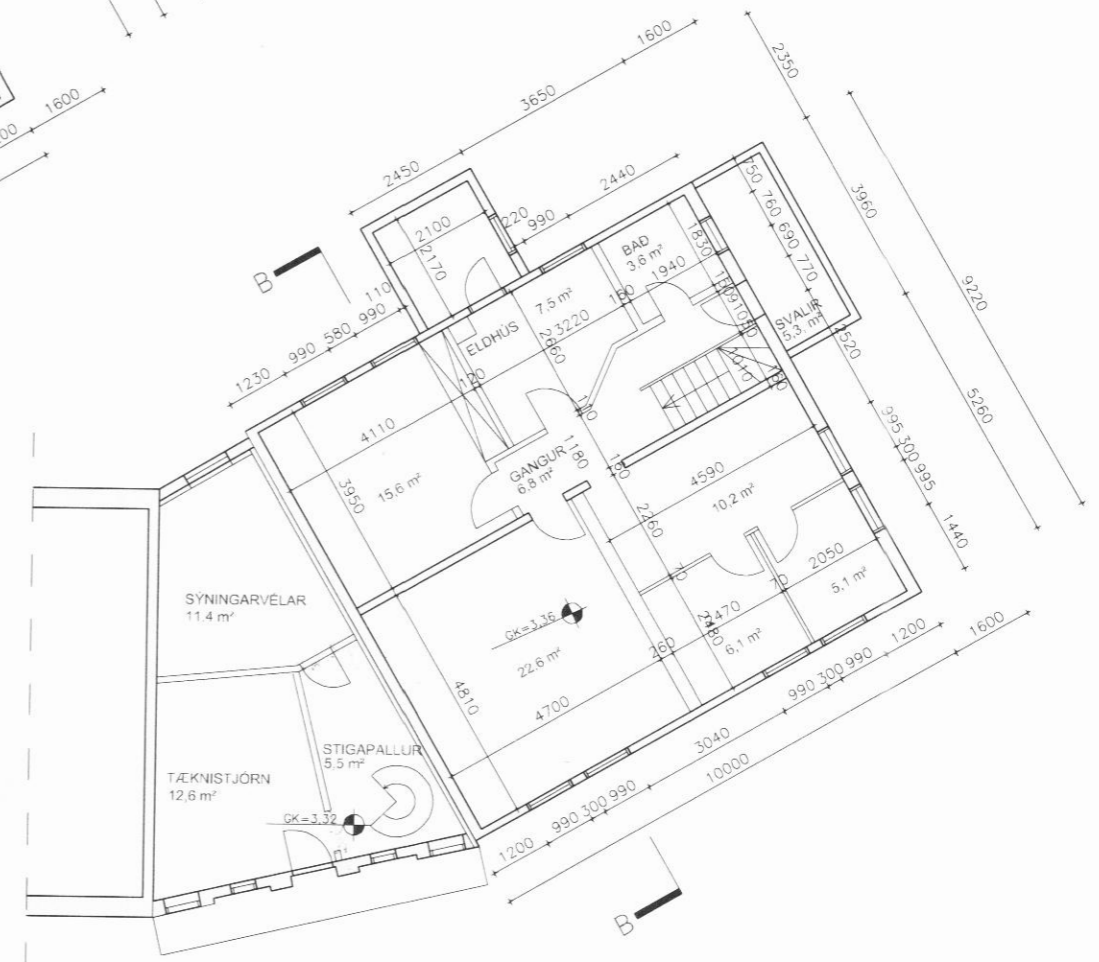

GRUNNMYND EFRI HÆD MKV. 1:100

SKÝRINGAR:

TEIKNAD UPP EFTIR UPPMÆLINGU  
LK: LANDKÖTI  
GK: GÖLFKÖTI

Ungó - Hafnarbraut 29, Sigtún - Grundargata 1

Anna Margrét Hauksdóttir arkitekt · kt. 120665 - 3169  
Anton Örn Brynjarsson verkfræðingur · kt. 270559 - 7199  
Fanney Hauksdóttir arkitekt · kt. 170561 - 7249  
Haukur Haraldsson tæknifræðingur · kt. 260938 - 2079



Grunnmyndir

ARKITEKTÚR · VERKFRÆÐI · HÖNNUN

Dagsetning: 23.04.2013  
Mælikvarði: 1:100 @ A2  
Teiknað: AA/BSJ  
Yfirfarið: BSJ  
Breyting:

A101