

Grunnmynd rishæðar

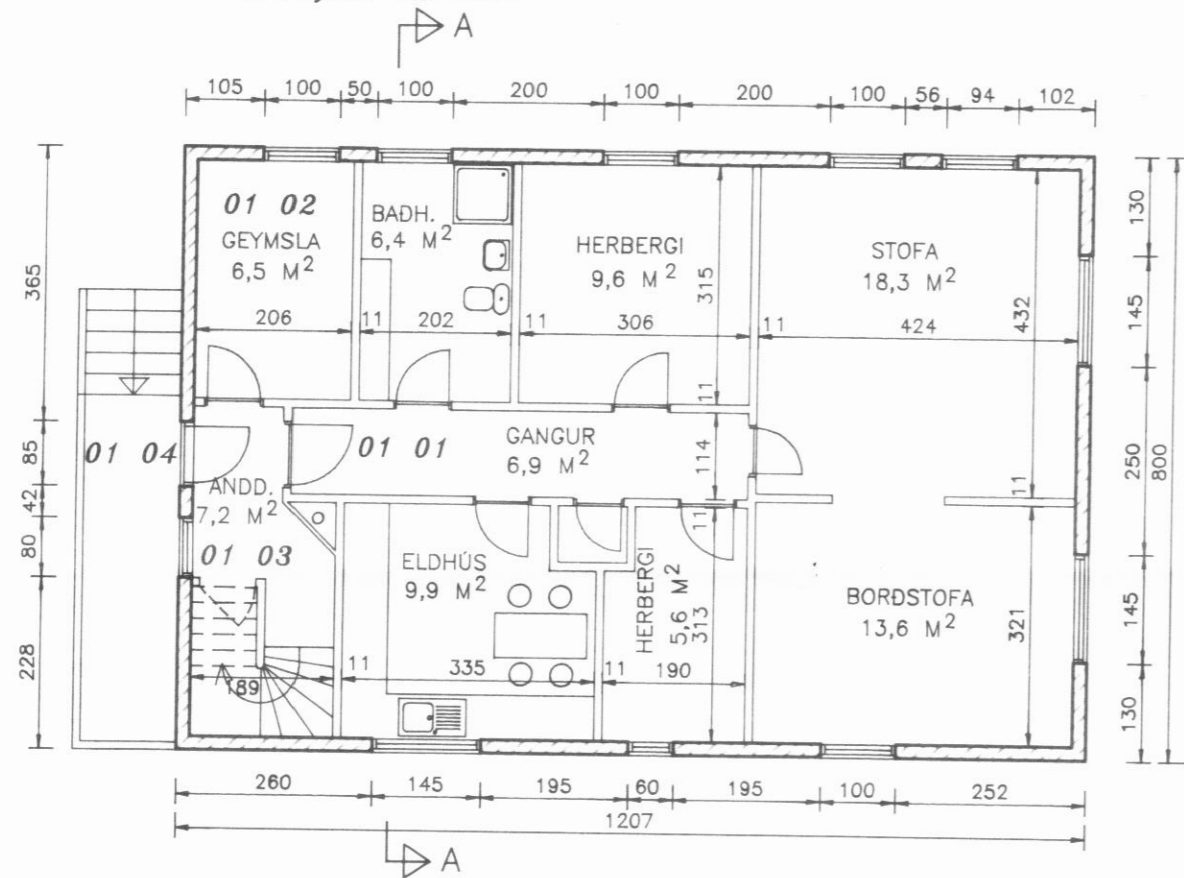

Grunnmynd 1. hæðar

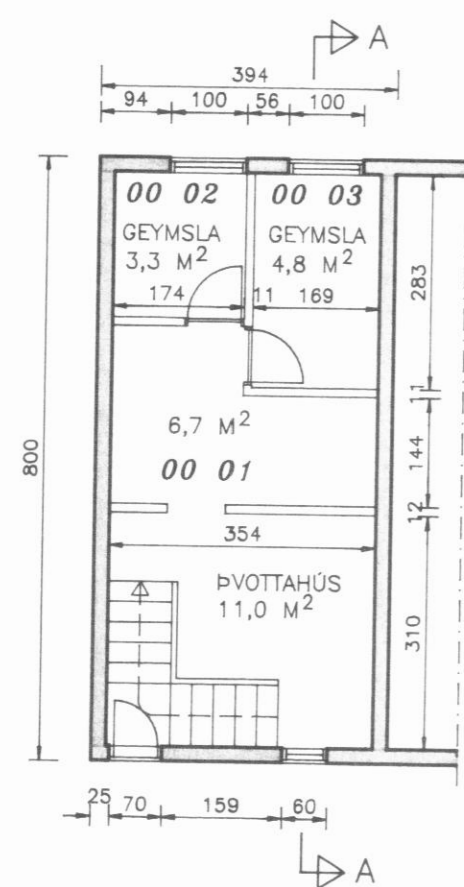

Grunnmynd kjallara

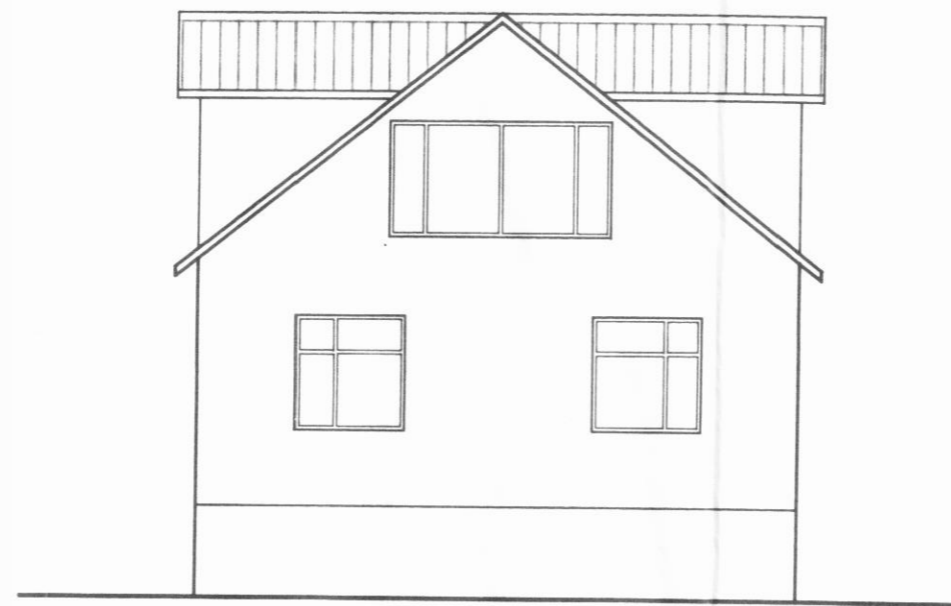

SUÐLÆG HLID

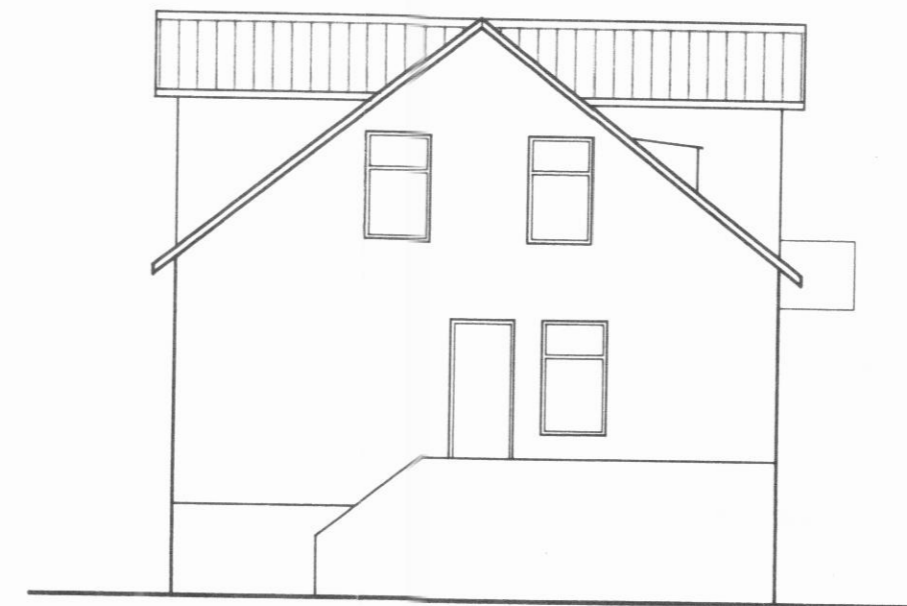

NORÐLÆG HLID

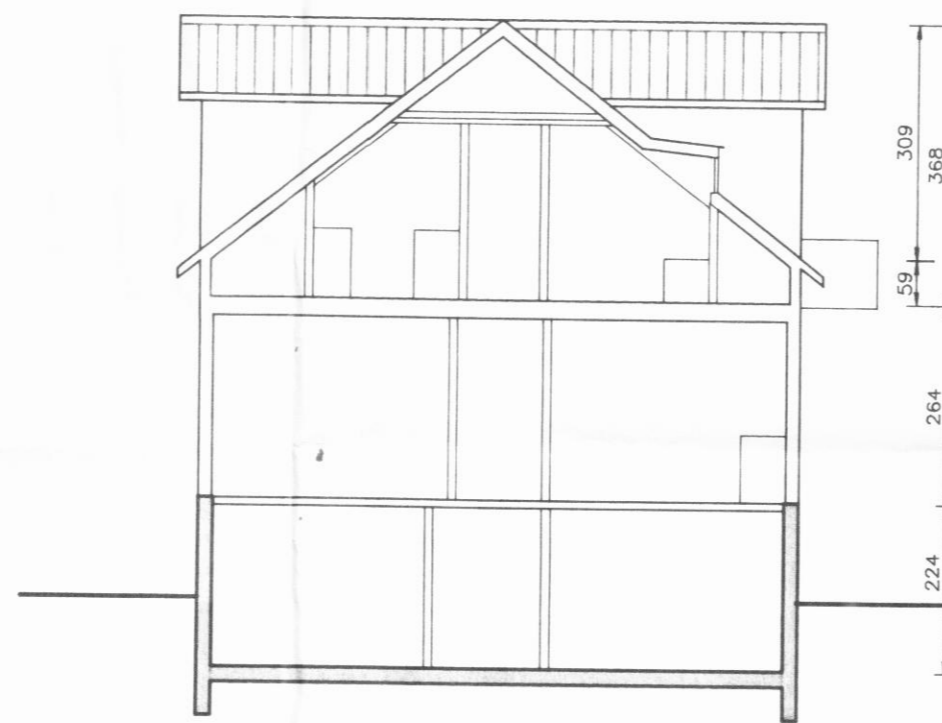

SNID A-A

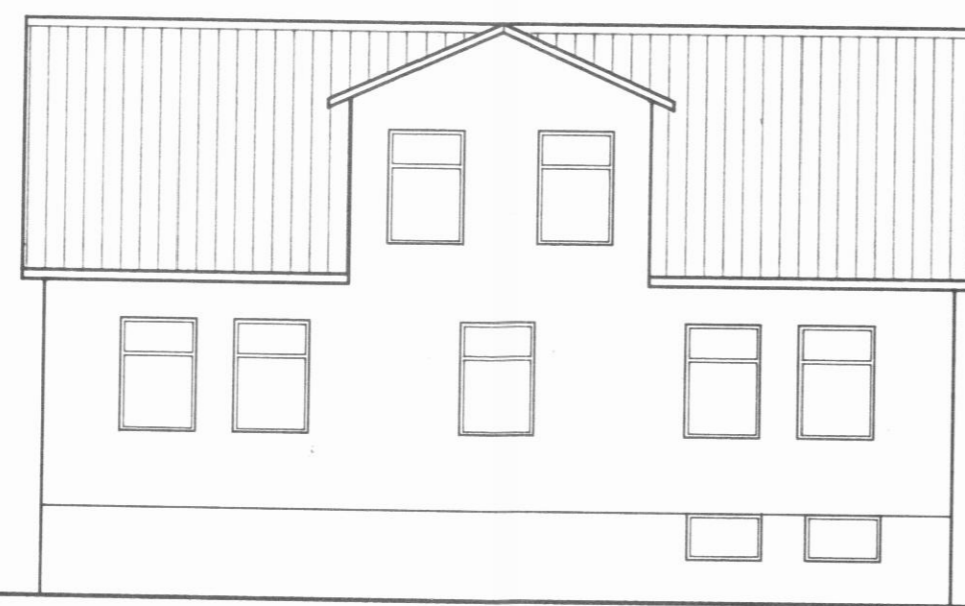

AUSTLÆG HLID

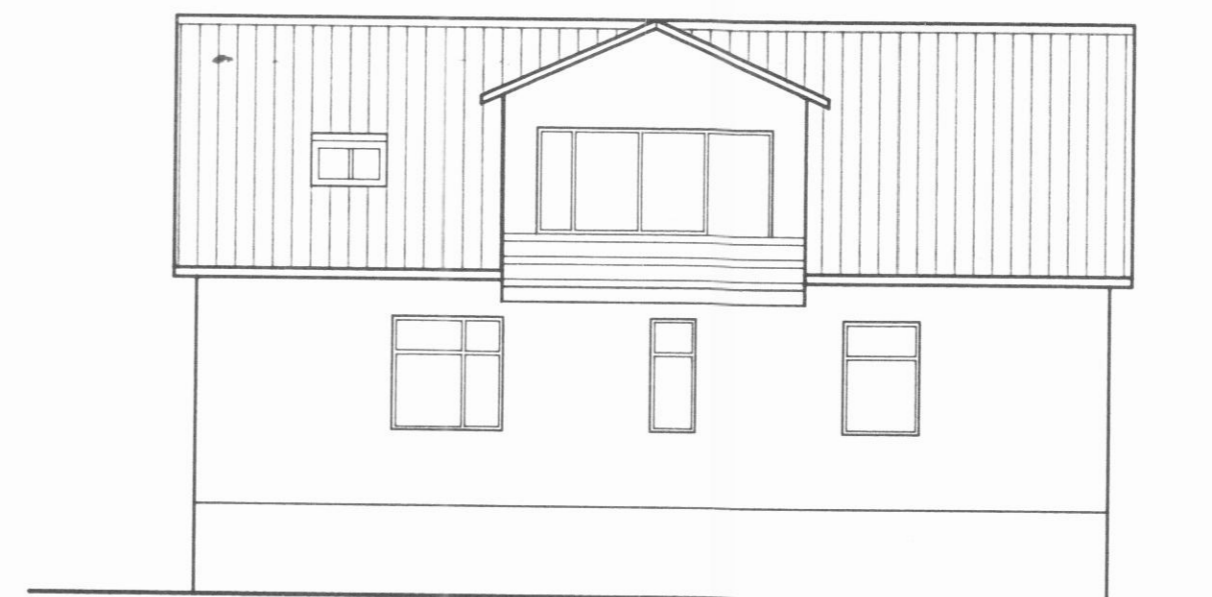

VESTLÆG HLID

S DAL-2016-399 10. febr. 1998

Yrnteym UBson  
DRAKT

Húsið er teiknað upp eftir mælingum F. Inga Brynjarssonar.  
Stærðir húss eru sbr. skráningartöflu.

Brúttó m<sup>3</sup> 587,9 m<sup>3</sup>  
Brúttóflötur 200,6 m<sup>2</sup>  
Kjallari 31,5 m<sup>2</sup>  
1. hæð 93,5 m<sup>2</sup>  
2. hæð 75,6 m<sup>2</sup>

Br. nr.	Dags.	Af.	Breyting
A			
B			
C			
D			

**TEIKNISTOFAN  
TORGIÐ**  
RÁÐGJÖF — HÖNNUN — EFTIRLIT  
ARMÜLI 36, 108 REYKJAVÍK, SÍMI 568-8866, FAX 568-8878  
Þorsteinn Friðbjósson, Magnús Þ. Guðmundsson,  
byggingateknifráðingur, innanhúsaarkitekt.  
Kt. 211055-5299 Kt. 240654-5559

**HAFNARBRAUT 12  
DALVÍK**

Teikningarheiti: Grunnmyndir, snið, útlit

Dags. 02.02.1998. Kvarði 1:100

Hannað ÞF Teiknað ÞF Samþ.

Verknr. 98-902 Teikn.nr. 101