

GEYMSLU- OG VERKSTÆÐISHÚS ÞVERÁSS h/f, DALVÍK.

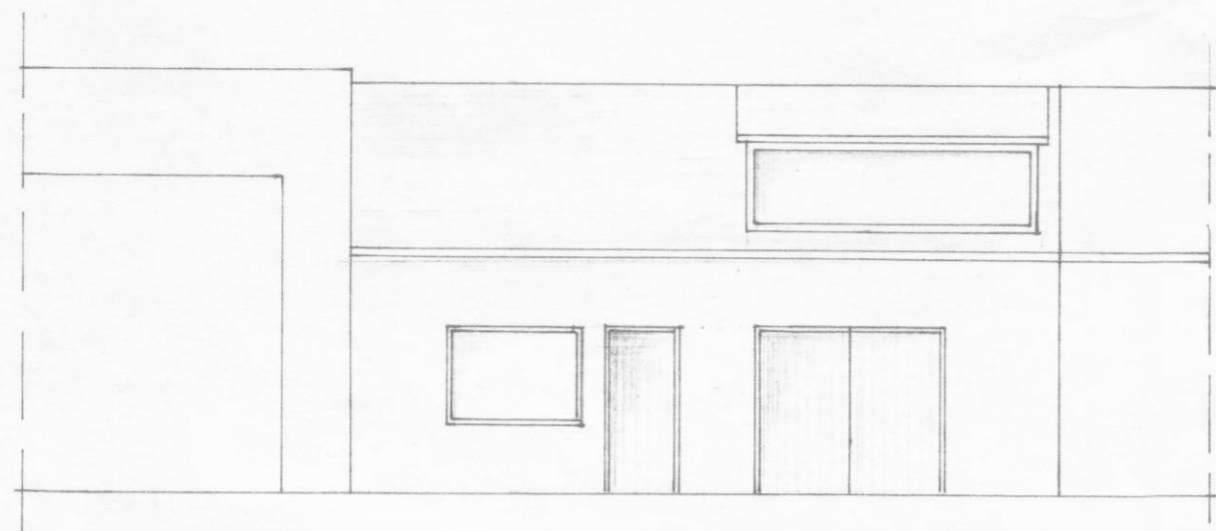

SUÐUR

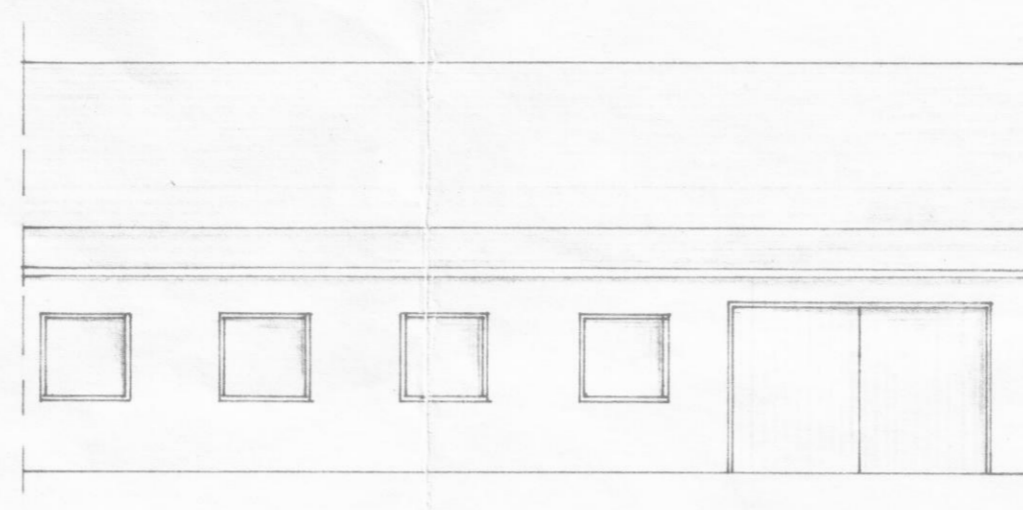

NORÐUR

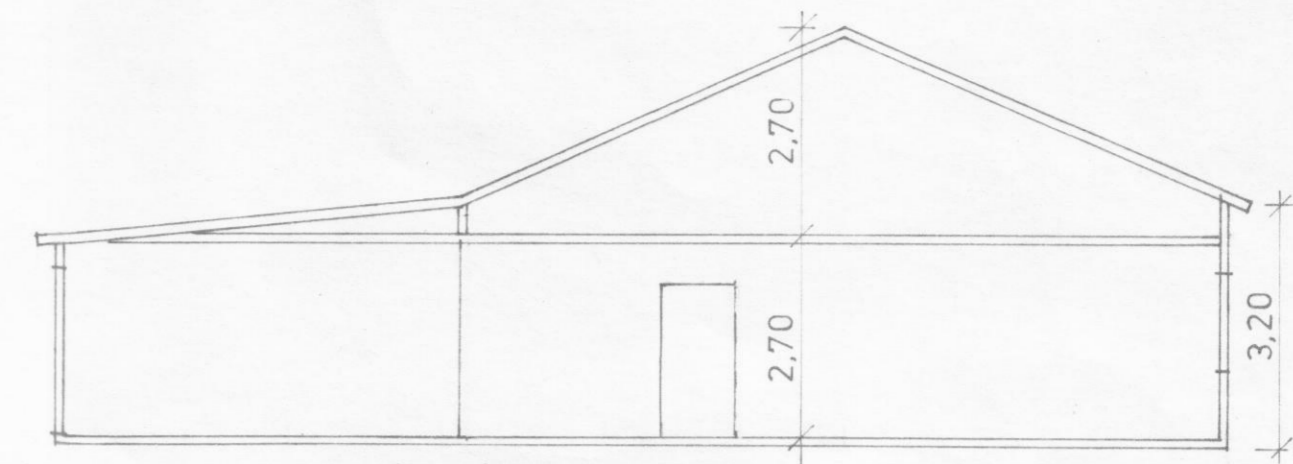

SNEIÐING A - A

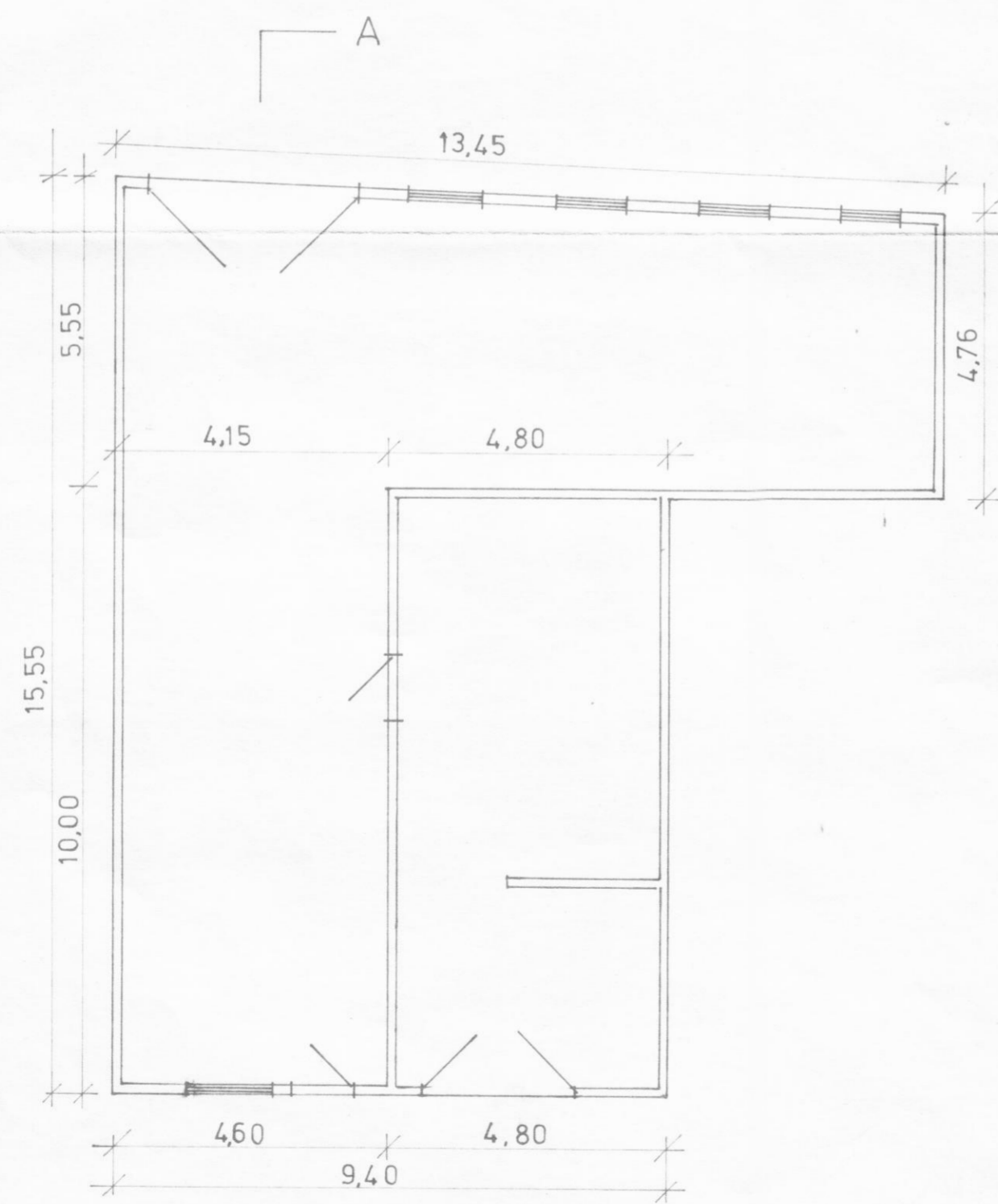

PLAN

Flatarmál jarðhæðar 158 m², rúmmál 395 m³
 Flatarmál rishæðar 89,3 m², rúmmál 140 m³
 Rúmmál alls 535 m³

DALVÍK 20/11 1972

Hallgrímur Antonsson