

14  
 65 LYKKJUR Ø 8 c 25  
 L-178 17 STK

200  
 100 3 K 10 L=200 Í HÚS  
 3 K 16 L=200 Í BILGEYMSIÐ

18  
 43 LYKKJUR Ø 8 c 25 L-178  
 24 STK.

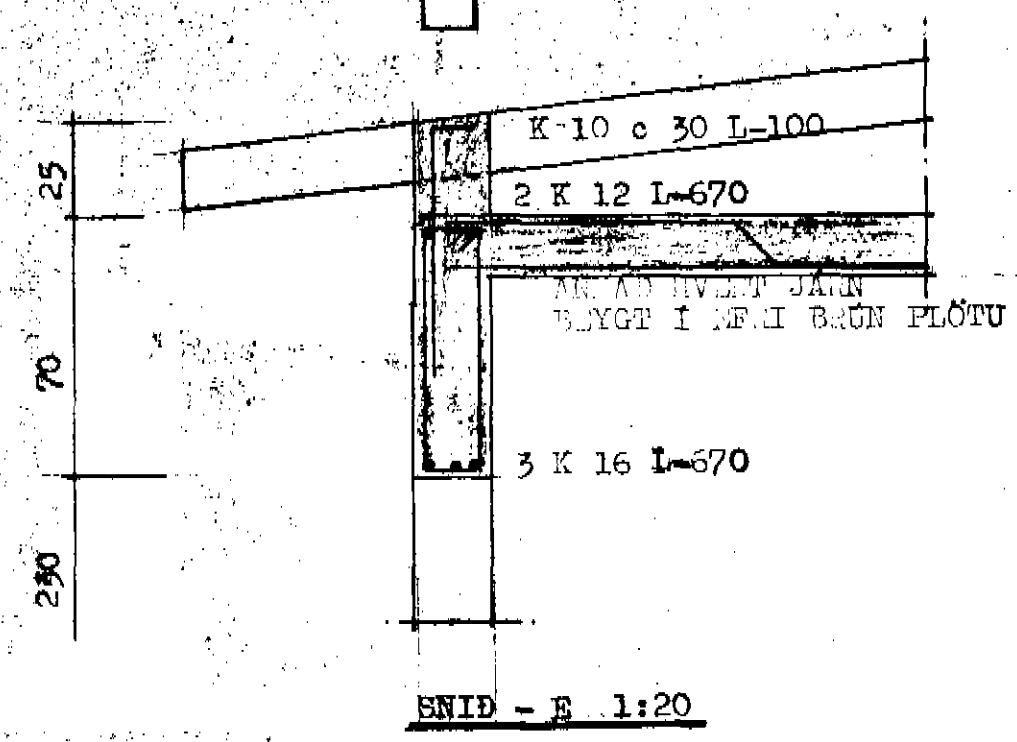

HORNJÄRN -H

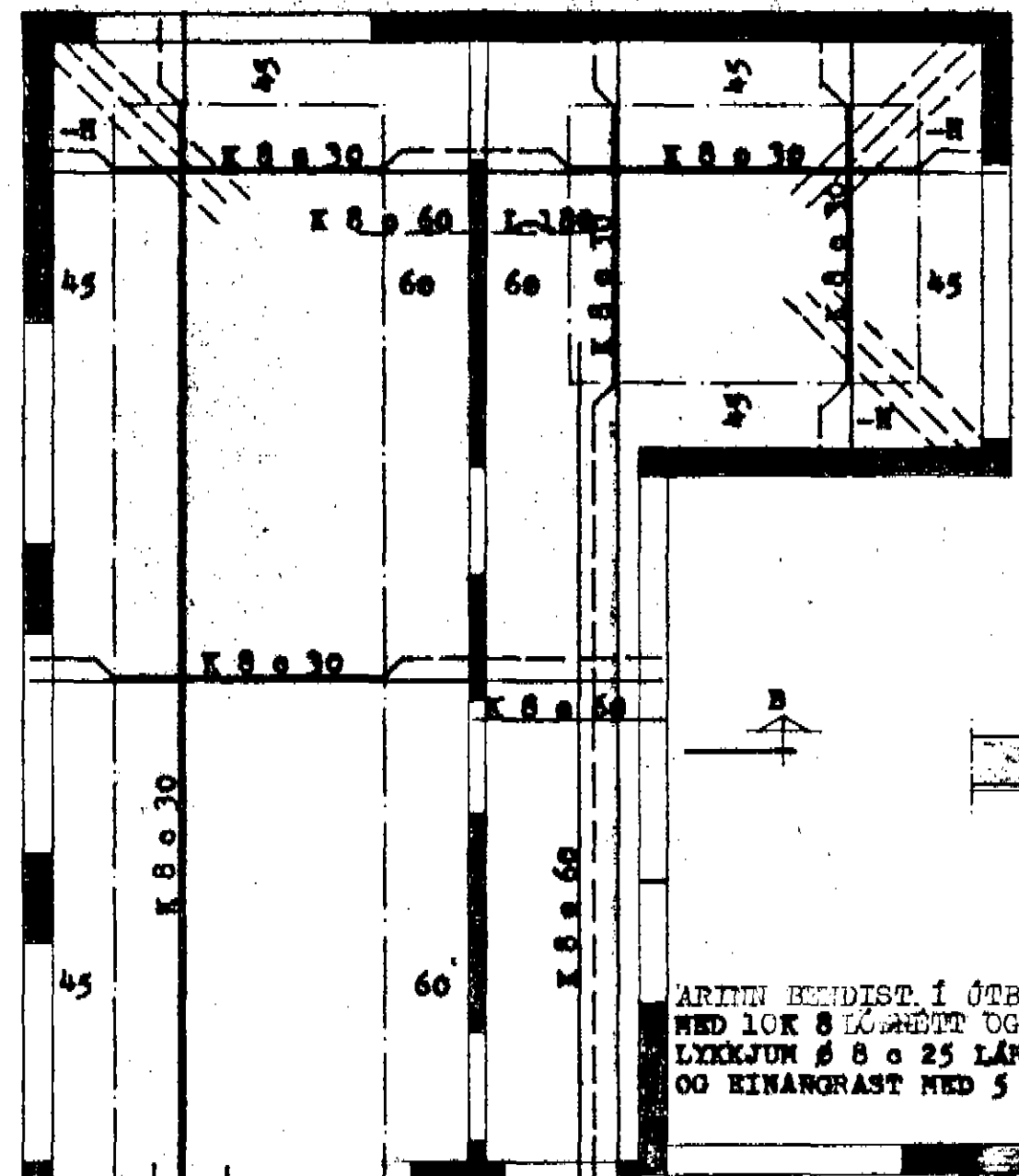

14  
 10  
 MALIST  
 LYKKJUR Ø 8 c 25

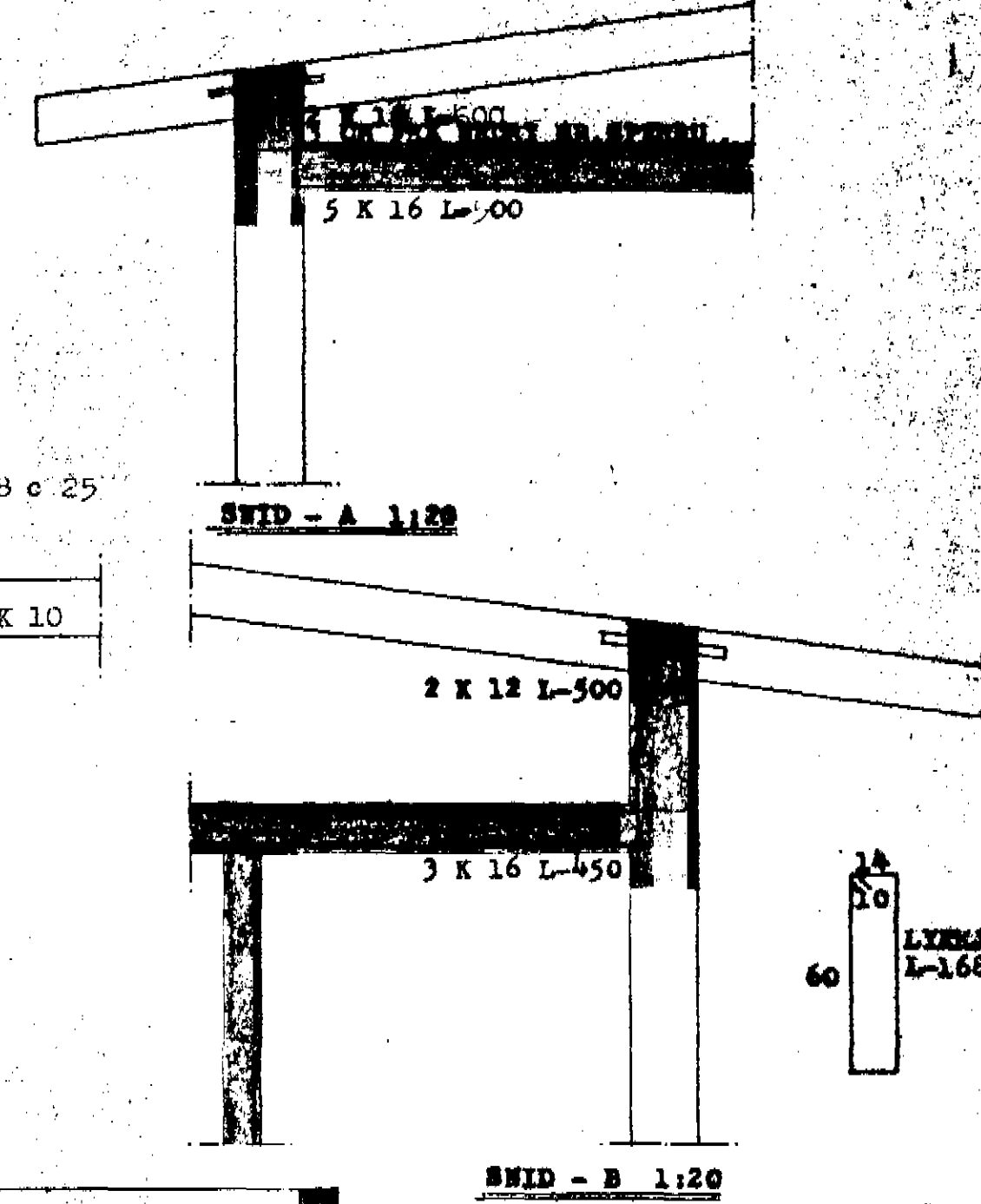

2 K 10 HELL FYRIR HORN  
 ÞAR SEM EKKI ER GOTT LÖFPL.  
 K 10 c 30 L=120  
 SNID - C 1:20

2 K 10  
 3 K 16 L=340  
 SNID - D 1:20

14  
 50  
 60 LYKKJUR Ø 8 c 25  
 L-168 18 STK.

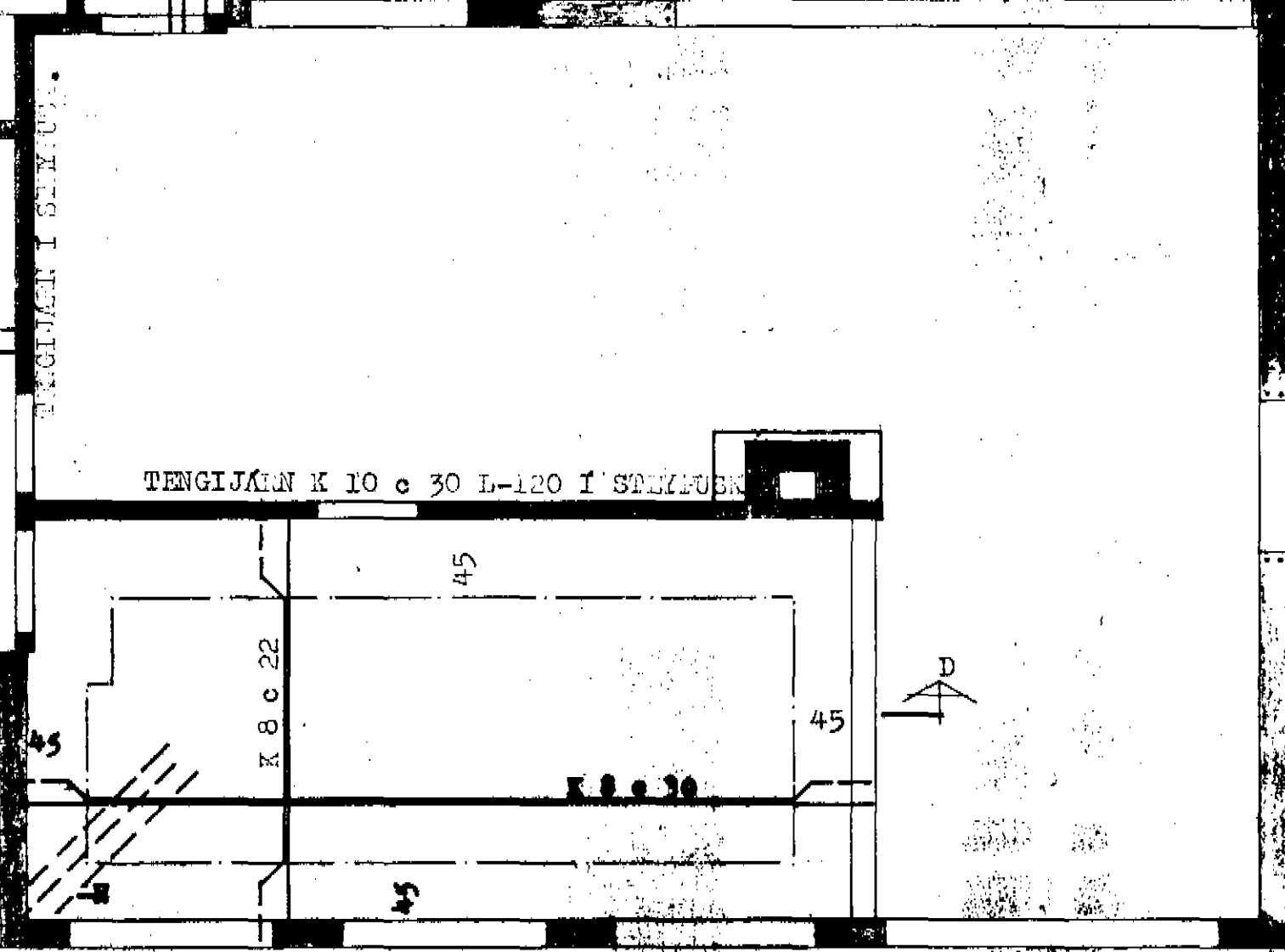
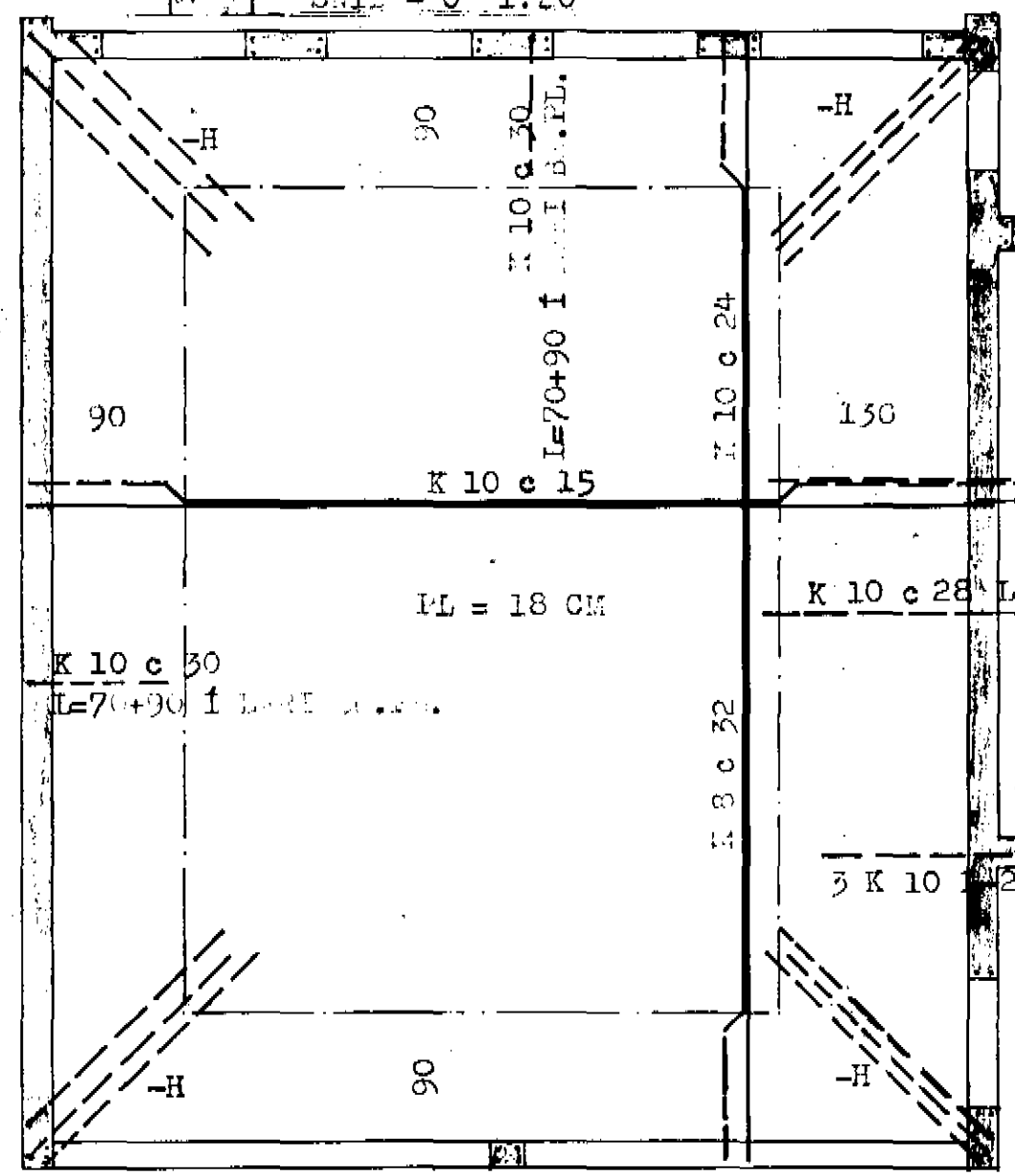

**SKIRINGAR:**  
 STEYPUGARDI S-160 SAMV. ISL. STABLI (MINNST 300 KG  
 SEMENT Í M<sup>3</sup> STEYPU) Í VEGGI, FLOTUR OG BITA.  
 STEYPUSTYRKJARSTÁL KS 40 MÉRKT -K  
 ST 37 -A  
 UNDIR OG UPPMED GLUGGUM KOMA 2 K 10. EINS Í  
 VEGGENDA OG UPPMED DYRUM. YFIR DYR OG GLUGGA  
 KOMA 3 K 10, NEMA ANNARS BÉ ÖFTID, OG GANGA  
 JÄRNIN MINNST 70 CM ÖTFRIRIN ÖPIN EDA SAMFELD  
 YFIR FLKIRI ÖP.

FLOTURMÛKT: HÖSS 16 CM  
 BILG. 16 -

DALDR. 7.

STEINGRÄTUR TH. NORRKLIPSSON NTFI		
SVEIÐUBRAUT NR. 11, DATUM:		
MÄD.	1:20 1:50	JÄRNSTET STRENGSKIPA
DAÖS.	1976	LOFTPLATA
BLAD	7	GRUNNMYND OG SNEÖ