

AUSTUR

SAMPTAKTBYGGINGANEFND  
 01 JUL 1987  
 DALVIKUR

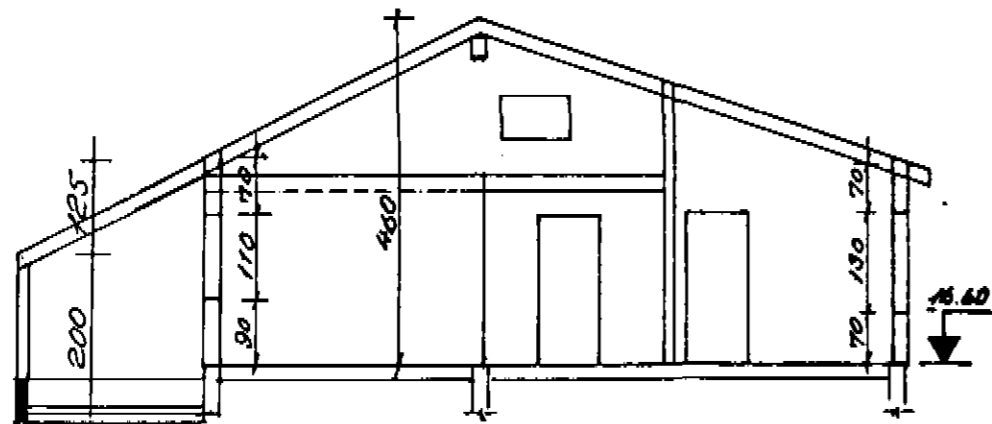

SNEIDING

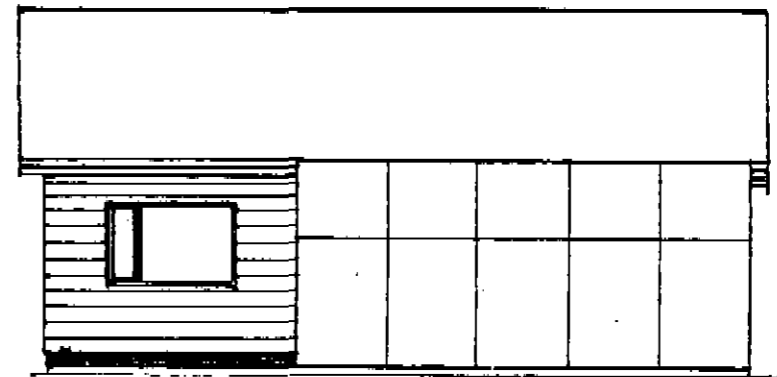

SUDUR

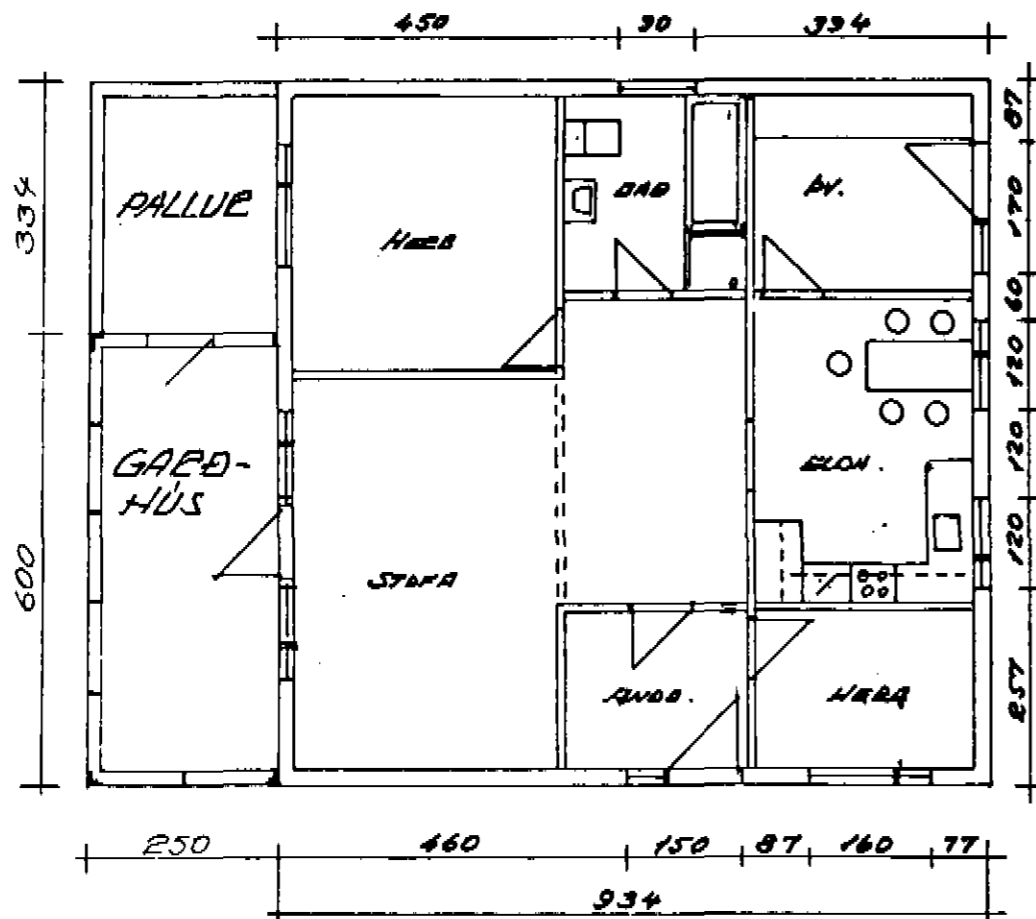

PLAN

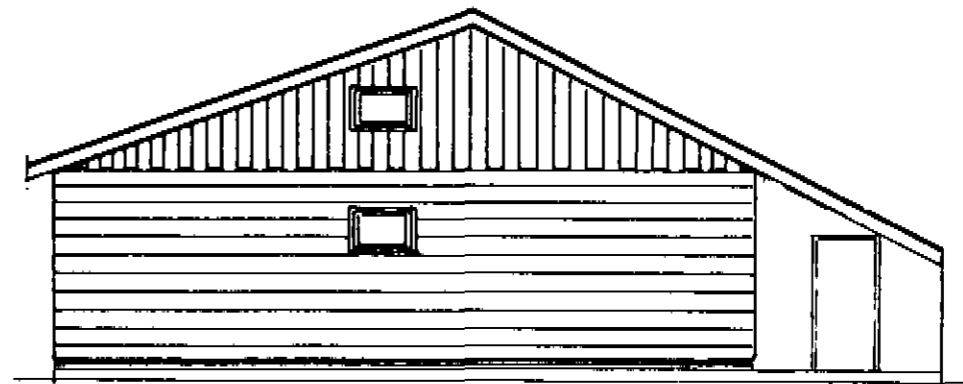

VESTUR

Stæðir:  
15 m<sup>2</sup> 39 m<sup>3</sup>

BÖGGVISSBEAUF 2  
Gaðshús M=1:100  
 16.06.87

